ò™ę™Π ž"Ðé™"

¯ ΣÞŁ.2: "ÞÐÞ¯ "µ°lµlÐ\½¨ ëÐ™Þ¦ l™"œ ąñælø"{ øëlø"¯ l™Ƶ µ

NEW YORK STATE OF OPPORTUNITY | Empire State Development

Powered by lendistry

¯ l™Ƶ µ"§Þ"Ë| ÞŸø µl˙ ƶ ¼Ƶ l

)¦ "Ƶ"19/15/32*

¯ l™Ƶ µ"¯ l"¦ ŦÞ õº " ÞÞÐŒ

परिचय

ò™ę™Π ƶ"Ðlé™"¯ ΣÞŁ.2: "ÞĐÞ¯ "µ°lµlÐ\½¨ ëÐ™Þ¦ l™ œ¤ µñælø" { øėlø"¯ l™Ƶ µ")Ủ l™Ƶ µŨ"ò™ę™Π ƶ"Ðlé™"µµ¦Þº ƶlø"µµ¦Ð™Þº l™Ƶ¤¦ Ψ ½¨ ëÐ™Þ¦ l™ρ"¦ ę¦µ"Ð™Þ¦ l™ρ"‹ Ð"½l¬¯ lÐ\ŦÞº ŦĒ ¯ ½l"§ÞŦ¦ lŦ¯ ğº¯ " ¦ Ŧª øρ"¯ Σ"½¸ Ƙ½Λ{ øėlø"¦ °l™º l"#ı lø"¯ ÐøΨ Ψ ½§"¹ øl™l"˙ ™l"°Ω ě¸ òº ρøΨ ΣÞŁ.2: ÞĐÞ¯ "µ°lµlÐ\¯Ψ¯ lÐŒ"| æƶ"¯ ċª øl~"¯ l" { øė¤Þ"¯ ™l"°Ω

ò™ę™Π ƶ"Ðlé™"¯ ΣÞŁ.2: "ÞĐÞ¯ "µ°lµlÐ\½¨ ëÐ™Þ¦ l™ œ¤ µñælø" { øėlø"¯ l™Ƶ µ"¦ ¹ŦŦ‹ Ð"{ ł¯ "¸ lø¯ lÐ\¯Ψ ½§-"§ÞŦ| ÞlΨø"¯ ÐøΨ µµ¦ °l™º l"#lõº "¯ ÐøΨ Ψ ½§-"¯ ğœ™l" www.nysmallbusinessrecovery.com ı Ψµ

अनुदान राशि

{ øėlø"ı ΨΨ ΨěøŒƶ™ρ"¯ Ơ˙ Œøl-"Þ÷ƶ312: +"¯Ψ ½§"Ð™Þ¦ l™"¯ Ơ Þl ÷ƶ"¦ ¯ ½"#lěõº ™ρ"¯Ψ| ł lÐ"œÐ"¯ Ơ¸ l§˙ Ƙ

वार्षिक सकल प्राप्तियां (2019)	अनुदान राशि
ю36-111.ю5: -: : :	ю6-111 #ěº "Ð™Þ¦ l™
ю61-111.ю: : -: : :	ю21-111 #ěº "Ð™Þ¦ l™
ю211-111.ю611-111	¦ ¯ ½"#lěõº ™ρ"¯ l"21& ")ю61-111 º¯ *

+Ủ¯ ½"#lěõº ™lŨ¯ ¦ "#¯ lÐ"ěøł lƶÐº "¯ Ơ¸ lº Ƙ"°ξ"}¦ "¹ l¹ º"‹ Ð" { ł¯ "¸ lø¯ lÐ\¯Ψ ½§"¯ ğœ™l"Ŧ½l~Ł"6 ı Ψµ

{ øėlø"Ðl ¼™l"Ŧ‹ Ð"˙ Œøl-"§üœ™Ð"ŦÆ"ŁÞ½œµµÆ"Ï ÞlÐl"¯ §" ¸ lø¨Þl½Ψœ¤ÐÞº ø"¯Ψ{ ł Ƙø"°ξ

¯ l™Ƶ µ"¯ l"¦ ¨Ðþ õº " ÞÞÐŒ

परिभाषाएं

1. $½¨ ëÐ™Þ¦ l™$"¯ l"{ æƶ§¯ "¤¦ l"Ð™Þ¦ l™"°Σ l"¸ Σ"ò™ę™Πƶ"Ðlé™"¯ l"ëøÞl¦ K"°Ω¨ò™ę™Πƶ"Ðlé™"µµ¨ëø¨ µº"°Ω¨ Ð"ò™ę™Πƶ"Ðlé™"µµ¨ Ð™lœlÐ"¯ ÐøΨ¯Ψ ½§"½l}¦ ¨Ψ¦ .#lõº"‹ Ð"œ¦Ε K ø"°Ω¨ŦÞº ¨Ε" ŦÞl µñÞ"µµ¨°Ω¨ Ð"¦ ¨Ε¦ ½º"¯ ™l"¸ lº l"°Ω¨{ œøΨþ¦Ψ"µµ¨#¹ ½"ø°ΛΕ °Ω¨‹ Ð"}¦ µµ¨¦ T")211*"™l"}¦ ¦ Ψ¯ µ ¯ µƶ¦lÐ\°ξ¯

2. $¦ ¢¦µ"Ð™Þ¦ l™$"¯ l"{ æƶ§¯ "¤¦ l"Ð™Þ¦ l™"°Σ l"¸ Σ"ò™ę™Πƶ"Ðlé™"¯ l"ëøÞl¦ K"°Ω¨ò™ę™Πƶ"Ðlé™"µµ¨ëø¨ µº"°Ω¨ Ð"ò™ę™Πƶ"Ðlé™"µµ¨ Ð™lœlÐ"¯ ÐøΨ¯Ψ ½§"½l}¦ ¨Ψ¦ .#lõº"‹ Ð"œ¦Ε K ø"°Ω¨ŦÞº ¨Ε" ŦÞl µñÞ"µµ¨°Ω¨ Ð"¦ ¨Ε¦ ½º"¯ ™l"¸ lº l"°Ω¨{ œøΨþ¦Ψ"µµ¨#¹ ½"ø°ΛΕ °Ω¨‹ Ð"ı¦ ")21*"™l"}¦ ¦ Ψ¯ µ ½Σ ρ¨¯ Σ"ëø™Σę¸ º"¯ Ðº l"°Ω¯

3. $½l¬¯ lÐ\ŦÞº ¨Ε"¯ ½l"§ÞΕ¦ lΕ¯ ğº¯ "¦ ¨Εª ø$"¯ l { æƶò™ę™Πƶ"Ðlé™"µµ¨§¯ "½¨ ë™l"µö™µ"| ¯ lÐ"¯ l"ëø¸ K"½l¬¯ lÐ\"ŦÞº ¨Ε" ůœ¨¦ Ψ¦ ¨Ε¦ ½º"¸ KÞòº.¦ lþlº"#ı ¼ø"Ŧæ½-"#µΣΑÐ-"#ΣŁá¼ø"¯ ¨Εœø K"™l"#ı ¼ø.¦ ¨Ε¨Ε º"Ð™Þ¦ l™"°Σ l"¸ Σ"¯ ΣÞŁ.2: "¯ Ó ŦÞlŦó™"§ÞΕ¦ ¨Ðþl"| ¸ lÐ"¦ ¨Εº l"¦ Ψø¯ lÐlñµ¯ "ůœ¨µµ¨ #¬l Þº"°Ω¨‹ Ð"ě¸ ¦ µµ¨¦ lµě™¯ "¯ µƶ¦lôÐ™ρ¨¯ Σ˝ ΣÃ¯ Ð-"¦ T")211*"™l"}¦ ¦ Ψ¯ µ œ¢Ε¯z l ½¯ "¯ µƶ¦lÐ\°ξ¯}¦ "œêÐ¬l÷l"¯ Ψ{ òº¨ ²z"œlc¦ ¨Εª øρ¨µµ¨ÞlŦº¯ è ½l-"øğ™-" ŁÁl}ø"){ ¬¯ ÿœ*-" Ì ÿµ-"¦ ¨ΕK¨-"ÐΕµ¨Ε-"« œÐl-"µKŁ™l-"¦ lcº ñ™-"¦ ¨Ψº l½™" 7 ™l¯ ½lœ"ŭŊ™"¯ ½l-"½Σ "¯ ½l"‹ Ð"¯ lěŦÆ"¯ Ψþ¦Ψρ¨µµ¨#ÞKğ"Ð™Þ¦ l™"¦ ěüµ ½º"°Σ¦ ¯ º Ψº¨ ¯ òº ¨ě}º øl"°Λ¦ Kµº"ø°ΛΕº ξ¯

4. $¯ ΣÞŁ.2: "ŦÞlŦó™"§ÞΕ¦ ¨Ðþl"| ¸ lÐ"¦ ¨Εº lŨ¨¯ l"{ æƶ¯ ΣÞŁ.2: "ÞÐÐÞ¯ "µ°lµlÐ\¯ Ó#ěº 7 ™l"µµ¨ ÞøÐ"¯ ΨÞ÷ƶ3131"¯ Ψ¯ l™ƶ lÐ\| ı Ψ¼"313-"™l"¸ lÐ\ ¯ §"¨ §" ¯ ¦ K"¬K" ÞŦº lÐŒ" ™l"{ øÞº Ÿ¯ l™ƶ lÐ\| ı Ψ¼"Ï ÞlÐl"½¨ l§"¯ Σ~"¬K #ěº¹ òł -"{ æÞl"¯ ΣÞŁ.2: "¯ Ó#ěº 7 ™l"µµ¨¯ ¦ K"¬K"{ ò™" Þł lø-"ěø™µ-" Þěø™µø"Ï ÞlÐl"Ð™lœlÐρ¨¯ Ψ¦ ¨Ε¦½ø"œÐ"½¨ l™Ψ §"#ěº¹ òł "°ξ¯

¯ l™Ƶ µ "¯ l"¦ Ëþ õº " ÞÞÐŒ

पात्र लघु व्यवसाय की योग्यताएं

- ½¨ ëÐ™Þ¦ l™-"¦ ¢µ.Ð™Þ¦ l™"‹ Ð'½l¬¯ lÐ\ŦÞº Ë"¯ ½l"§ÞÊ ¦ lÊ¯ ¢º¯ "¦ Ëª ø")¦ lµ¢º¯ "ůœ"¦ Ψ$™Σä™"| ÞΨ¯ $*"¸ ΣÞº µlø"µ¦ Ð™Þ°l™Ƶ°ΣøΨ¸ lc°§"‹ Ð'ě¸ ò°ø Ψµl¸ Ƶ2-"312: "¯ Σ™l"¡¦ ¦ Ψœ°½Ψ ¦ Ë¸l½ø"| ÐÊ¬" ¯ ™l"°Σ‹ Ð'| ÞΨø"¯ Ò"ě° æ"º¯ "¦ Ë¸l½ø"¸ lÐ\ Ð˘ º Ψ°ρ')¯ ΣÞŁ.2: #ě°¹ òł ρ"¯ Ψ¯ lÐŒ"¹ Ë" ¯ §"¸ l"¦ ¯ º Ψ°ξ_
  - ÚÐ™Þ°l™ƶ l$"¯ l"ěøł lƶŒ"}¦ "| ł lÐ'œÐ' ¯ ™l"¸ løl °Ω¯ " | ÞΨ¯ "¯ l"Þ÷Ƶ312: "µ¦¦ ¯ lÐlñµ¯ "¼ëł "½l¬"°Ω{ æÞl"ø°Æ °Ω¸ Ωl" ¯ "| ÞΨ¯ "¯ ΨÞ÷Ƶ312: ¯Ψ¦ ËK™"ÆÐ¦ "ĉÐÆøƶ)øĶ Ψ ı Ψµ¨œÐ'#ě° ÞΨº "¼ëł "½l¬"¦ Ψ#µl Œº "°Σ°l °Σ_

- œ¢"| ÞΨ¯ ρ"¦ Ψ¯ ΣÞŁ.2: "ÞÐÞ¯ "µ°lµlÐ\{ æÞl"¯ ΣÞŁ.2: " ŦÞlŦó™"§ÞÊ¦ ëþl"| ¸ lÐ'¦ Ë°l"¯ Ψ{ øël½ø"¯ ΨœÊŒlµŦÞůœ" ¦ ¯ ½"#lěõº ™ρ"¯ Ò¤¦ K°lěø"¯ Σı ¼løl"{ œΨþº "°Σ l-"ě¸ ¦ ¯Ψ œÊŒlµŦÞůœ"Ð™Þ¦ l™"µ¦¦ Ƶ4Σ ø-"ų¯ lÞÆµ°ë"°ρ'™l ¹ Ë"°Σ¯ §"°ρ')øĶ Ψ Ψµ_

¯ l™Ž µ"¯ l"¦ 'Œþ õº " ÞÞÐŒE

पात्र लघु व्यवसाय की योग्यताएं (जारी)

- ½¨ ëÐ™Þ¦ l™ρ‹ Ð'¦ ęµ"Ð™Þ¦ l™ρ¯ Σ"ëøüø ½ ˘ º ¼º ψœęÐ\¯ ÐøK" °ρ K¸
  1. Þ÷Ž312: ™l"3131 ¯ Ơ¦ ¯ ½"#lěõº ™l"Ł#ěº "Þ÷Žю36-111 ‹ Ð'ю611-111 ¯Ψ¹ Ķ "°ΣøK"¸ lcº §"
     - œ€º "2a, IRS Ì Γµ Ž2231 ™l"2176<"
     - œ€º "2, IRS Ì Γµ Ž2151"¼Ψ™½"C; ™l
     - œ€º "2a + œ€º "3, IRS Ì Γµ Ž2151"¼Ψ™½"F
  2. Þ÷Ž312: ¯ΨÐ™lÞ¦ lë™¯ "âÐÆøŽœÐ'¦ ¯ lÐlñµ¯ "¦ ¯ ½ ½l¬" #ı ¼Ž"¯ Ðº Ψº ρ')ю2 ™l"}¦ ¦ Ψ{ ł ¯ *"
     - œ€º "39, IRS Ì Γµ Ž2231")œ€º "32, IRS Ì Γµz2231S);
     - œ€º "33, IRS Ì Γµ Ž2176<"
     - œ€º "42, IRS Ì Γµ Ž2151"¼Ψ™½"C; ™l
     - œ€º "45, IRS Ì Γµ Ž2151"¼Ψ™½"F
  3. ċ¦ ĹÐ'42-"3131"¯ Ơº ę½øl"µ¦µÞ÷z#ěº .Þ÷Ž¯ ƠÞl ÷ž "#lěõº ™ρ'µ¦µ'Þ÷Ž312: ¯ Ơ¦ µlø"{ Þ ł "¯Ψ ½§- Þl ÷ž "¦ ¯ ½" #lěõº ™ρ'µ¦µ¯ µ"¦ Ψ¯ µ"36&"°lěø"#ı ¼Ž"¯ Ðº Ψº ρ_
     - °lěø"¯ Ơ· ŒEøl"Þ÷Ž312: "¯Ψ¦ 'ĖK™"ÆÐ¦ "âÐÆøzœÐ' #ěº Þ¶º "IRS Ì Γµ Ž2231"™l"2176"œÐ'œ€º "2a, IRS Ì Γµ Ž2151"¼Ψ™½"C œÐ'œ€º "2-"™l"IRS Ì Γµz2151"¼Ψ™½"F œÐ'œ€º "2a + œ€º "3"¯ l"™Σ "‹ Ð'Þ÷z3131"¯Ψ¦ 'ĖK™"ÆÐ¦ "âÐÆøŽœÐ'#ěº Þ¶º "IRS Ì Γµz2231"™l"2176"œÐ'œ€º "2a, IRS Ì Γµ Ž2151"¼Ψ™½"C œÐ'œ€º "2-"™l"IRS Ì Γµ Ž2151"¼Ψ™½"F œÐ'œ€º "2a + œ€º 3"¯ l"™Σ "¯Ψ¹ Ķ "¯Ψ{ òº Ð')¼Ψ.¬l· *"¯Ψ| ł lÐ'œÐ'¯ O ¸ l§· K")¦ µlø"{ Þ ł "¯ Σ¯ ÞÐ'¯ ÐøΨÞl½Ψ#ñ™Ψ"µlµ½Ψ µ¦µ_"œ€Ð' Œº "µ¥™"µ¦µÞ÷z#ěº .Þ÷Ž36&"¯ O¯ µK"ċ ˘ l~" ı¶K¸ lcº §_"Þ÷Ž312: "µ¦µ| 'Đ¼¯ "¯ Ð'Þ÷ŽÞl½ΨÐ™Þ¦ l™-" Þ÷Ž3131"µ¦µµ^ø ρ¯ Ơº ę½øK™"¦ 'ß™l"¯Ψ| ł lÐ'œÐ' 36&"°lěø"¯ Ơ· ŒEøl"¯ Ðµ Ψ

  3. ċ¦ ĹÐ'42-"3131"¯ Ơº ę½øl"µ¦µÞ÷z#ěº .Þ÷Ž¯ ƠÞl ÷ž "#lěõº ™ρ'µ¦µ'Þ÷Ž312: ¯ Ơ¦ µlø"{ Þ ł "¯Ψ ½§- Þl ÷ž "¦ ¯ ½" #lěõº ™ρ'µ¦µ¯ µ"¦ Ψ¯ µ"36&"°lěø"#ı ¼Ž"¯ Ðº Ψº ρ_
     - °lěø"¯ Ơ· ŒEøl"Þ÷Ž312: "¯Ψ¦ 'ĖK™"ÆÐ¦ "âÐÆøzœÐ' #ěº Þ¶º "IRS Ì Γµ Ž2231"™l"2176"œÐ'œ€º "2a, IRS Ì Γµ Ž2151"¼Ψ™½"C œÐ'œ€º "2-"™l"IRS Ì Γµz2151"¼Ψ™½"F œÐ'œ€º "2a + œ€º "3"¯ l"™Σ "‹ Ð'Þ÷z3131"¯Ψ¦ 'ĖK™"ÆÐ¦ "âÐÆøŽœÐ'#ěº Þ¶º "IRS Ì Γµz2231"™l"2176"œÐ'œ€º "2a, IRS Ì Γµ Ž2151"¼Ψ™½"C œÐ'œ€º "2-"™l"IRS Ì Γµ Ž2151"¼Ψ™½"F œÐ'œ€º "2a + œ€º 3"¯ l"™Σ "¯Ψ¹ Ķ "¯Ψ{ òº Ð')¼Ψ.¬l· *"¯Ψ| ł lÐ'œÐ'¯ O ¸ l§· K")¦ µlø"{ Þ ł "¯ Σ¯ ÞÐ'¯ ÐøΨÞl½Ψ#ñ™Ψ"µlµ½Ψ µ¦µ_"œ€Ð' Œº "µ¥™"µ¦µÞ÷z#ěº .Þ÷Ž36&"¯ O¯ µK"ċ ˘ l~" ı¶K¸ lcº §_"Þ÷Ž312: "µ¦µ| 'Đ¼¯ "¯ Ð'Þ÷ŽÞl½ΨÐ™Þ¦ l™-" Þ÷Ž3131"µ¦µµ^ø ρ¯ Ơº ę½øK™"¦ 'ß™l"¯Ψ| ł lÐ'œÐ' 36&"°lěø"¯ Ơ· ŒEøl"¯ Ðµ Ψ
     - ¯ę½"Ð™™"· ŒEøl" ÞµÏł "#Ŧº l Þº "{ øëlø"Đl ¼-" | ÞlΨ¯ "Ï ÞlĐl"#Ŧº ę"Þ÷Ž3131"¯Ψ¦ 'ĖK™"ÆÐ¦ "âÐÆøŽ œÐ'#ěº Þ¶º "Ð™lÞ¦ lë™¯ "Ð™™"œÐ'| ł lĉÐº "°Σ K_

4. #ı ¼Ž"¯ Ðº Ψº ρ'¯ "Þ÷Ž3131 ¯ΨÐ™lÞ¦ lë™¯ "| ™"âÐÆøŽœÐ' ¯ę½"Ð™™-"{ øëlø"Đl ¼"¦ Ψ{ ł ¯ "°Ω'
   - ¯ę½"Ð™™"· ŒEøl" ÞµÏł "#Ŧº l Þº "{ øëlø"Đl ¼-" | ÞlΨ¯ "Ï ÞlĐl"#Ŧº ę"Þ÷Ž3131"¯Ψ¦ 'ĖK™"ÆÐ¦ "âÐÆøŽ œÐ'#ěº Þ¶º "Ð™lÞ¦ lë™¯ "Ð™™"œÐ'| ł lĉÐº "°Σ K_

¯ l™Ž µ"¯ l"¦ 'Ęþ õº " ÞÞÐŒE

पात्र लघु व्यवसाय की योग्यताएं (जारी)

5. ½l˙ ę¦ 'EK™-"Ðlé™"‹ Ð'ŦæløK™"² løęp" Þěø™µp"¦ 'Ę°l« ĘE ‹ Ð'{ œęl« ĘE¯ l"œ™lõº "{ øėd½ø"¯ ÐºΨp_

6. ¸ ę½l~"26-"3131"¯Ψœęž¯ l"¯ Σ~"¬K"¦ 'EK™-"Ðlé™-"™l Ŧælø K™"¯ Ð'¯ Ơı ęı lÐ\ø"°Σ"¸ ¹ o¯ "™°"| œ¯Ψœd¦ " { øėžΣα°"¸ è Ţº K"™Ç øl-"| Ŧæ˙ °"™Ç øl"°Σ"{ æÞl"¦ 'EK™-" Ðlé™-"‹ Ð'ŦæløK™"¯ Ð'#l ł¯ ÐŒp'¯Ψ¦ læ"{ ò™"½l˙ ę ¦ µ˘ Ţº l"Ï ÞlÐl"¯ ÞÐ'ø" ¯ ™l"˙ ™l"°Σ_

7. ¦ 'EK™"{ µ‰Ð ø"ÐΨá™"ęõ½lø"§áÆ' Ì "3132"¯Ψ{ òº˙ ž-" ™l"¡ œ½úł " ¯ ¦ K"{ ò™"¦ 'EK™"¯ ΣÞŁ.2: "| æž "œęųñælø" ™l"Ð™lÞ¦ lë™¯ "¦ °l™º l"{ øėlø"¯ l™Ž µp'¯Ψ{ òº˙ ž" Ð™Þ¦ l™"{ øėlø"¦ °l™º l"¯ l™Ž µp'¯Ψ ½§"œd¢"ø°Æ°ę "°Σ" ę ¦ µ'µ¦ 'EK™"œşΨ"#ΣÆ¼ø"#Ø9lµ"¯Ψ{ òº˙ ž"µlÌ " ¯ §" ˙ §"£Œ"¬K"¦ ěüµ ½º"°Ω{ æÞl"¤¦ Ψ¦ 'EK™"¯ l™Ž µp'¦ Ψ œ™lõº "Ð™lÞ¦ lë™¯ "¦ °l™º l"#lõº "¯ Ðøψµ'µ{ ¦ µæž°Ξ+

+œd¢"| ÞΨ¯ p'¯ Σ'ěøüø ½ ˘ º "¦ 'EK™"¦ °l™º l"#lõº "°ę˘"°Σ¦ ¯ º K"°Ω™l" ¡ ò°µ'{ ł ěø Œž" ¯ ™l"˙ ™l"°Σ¦ ¯ º l"°Ω

- œşΨΨ"#ΣÆ¼ø"#Ø9lµ"¯Ψю211-111"™l"}¦ ¦ Ψ¯ µ"¯Ψ¯ ę½"£Œ"
- ю21-111"™l"}¦ ¦ Ψ¯ µ"¯ Ơ¯ ΣÞŁ-2: "EIDL §ŁÞlò¦ "9lòÆ
- ю6-111"™l"}¦ ¦ Ψ¯ µ"¯ Ơ¯ ΣÞŁ-2: "EIDL ¦ õ½/µ‰Æ½"ÆÐ ÆÆ" §ŁÞlò¦ "9lòÆ
- SBA ¼ÆŁžÞ‰™"ę' œÐÆÐ'9lòÆ

¯ l™Ƶ µ"¯ l"¦ ¨Ëþ õº " ÞÞÐŒ

अतिरिक्त जानकारी

- œ¢"| ÞŸ¯ ρ"¯ Σ"¦ lđ™"#ı lø"¯ Ðøl"°Σ l-"¸ Σ"ò™ę™Π ƶ"Ðlé™"¯ Σ" ŦÞK l™ƶ°Σ" ¯ "œ¢"| ÞŸ¯ " 7 ™l¼K½"°Ω¸ Ð"™°" ¯ œ¢"| ÞŸ¯ " ¯¦ K¬K Ðlé™-"ŦæløK™"™l"{ ò™"§¸ ¨Ψ¦ K¯Ψ| ı Ψ¼"Ï ÞlÐl" #ĕº¹ ĕòł º"ø°/Ł°Ω
- ¦ Kµº"µl¢l"µ¦ĕøł K™ø")Ì ĕ ŁŦ*"‹ Ð"{ œ¢Ψl"¦ Ψ{ ł¯ "{ øÐΣ ρ"¯ Ó ¡ã¸ "µl¢l"¯Ψ¯ lÐŒ-"Ð™Þ¦ l™"#¯ lÐ-"¬ę Σ½"‹ Ð"¡Ï ™Σ "{ øëlø" #lõº "¯ ÐøΨ¯ Ó þµº l"œÐ"#¬lÞ"Łl½"¦ ¯º Ψº ξ
- ¦ lµlě¸ ¯ "‹ Ð"| æƶ "ůœ"¦ ΨÞ¨Ę¸º"Ð™Þ¦ l™"¯ ΨŦÞl µ™ρ"¯ Σ" #læ µ¯º l"ı /\¸ l§˙ K"ě¸ ¦ µ¦µ{ ÿœ¦ ¨Ł™¯ "‹ Ð"µ¨º½l« ¨Ł¯ ΨŦÞl µñÞ" Þl½ΨÐ™lÞ¦ lĕ™¯ "¡Ï ™µ-"¦ ΨÞl.{ þµ"œ¢z¦ ĕø¯ "¯ ΨŦÞl µñÞ"Þl½Ψ Ð™Þ¦ l™-"‹ Ð"œ¢z¦ ĕø¯ "¯ ΨŦÞl µñÞ"Þl½ΨÐ™Þ¦ l™")§ø/Þl~/§¦ " #µlŒø"| ÞŃ™¯ "ø°/Ł°Ω"{ æÞl"¦ µël™ρ"µ¦ĕŦæº"¤¦ ΨÐ™Þ¦ l™"¬K¦ ĕüµ ½º"°ξ¸ Σ"µl¸ ƶ2-"3131"¦ Ψœ°½Ψ| æƶ "ůœ"¦ Ψ¦ ¨Ł Æ9 Ŧº"æΨ¸ Ωl" ¯ "øÞKøº µ"¸ ø˙ Œøl"ŁΨ"Ï ÞlÐl"ĕøł lƶÐº " ¯ ™l ˙ ™l"°Ω ¯ òº ë}º øl"°/\¦ Kµº"ø°/Ł°ξ

¯ l™Ƶ µ"¯ l"¦ ¨Ep õº " ÞÞÐŒ

अपात्र व्यवसाय

- ¦ ¬K¨ Ð½l¬¯ lÐ/\"¸ ¸ Ƶ‹ Ð'{ ò™"ł l µ z̄ "¦ ¨Ælø<
- ¦ Ð¯ lÐ/\¨ŦÞl µñÞ"Þl½/\¦ ¨Ælø§¨Ë™l"ëøÞlz¸ º"| ł ¯ lôÐ¯ "¯ l™lƶ™<
- ¤¦ ¨ÞÐ™Þ¦ l™"¸ Σ"µâ™"ůœ"¦ ¨ÞÐl¸ øKëº ¯ "™l"¦ µæø.¸ ¨ÆÞ" ¯ l™z̄ ½lœp"µ¦µ#ÞKg"º<
- ¤¦ ¨ÞÐ™Þ¦ l™"ě¸ ò°µSBA ÐÞº Ð¨ÐÞl} ÆÐ½l} Á¨¼ø"9 lòÆ"#Σ9 lµ"¦ ¨Ł ø" #lõº "º¦ e "º Σ<
- ¬ę¯ŦÞlµK¨‹ Ð'ëøë¯7 ™"{ ¸ ½"¦ ¨ëeĶ"| ™"Ð™Þ¦ l™<
- { ÞŁΩ"Ð™Þ¦ l™"‹ Ð'¡Ï ™µ<"º æl
- ~/§¦ /ŁK/"Ï ÞlÐl"ëøȧ ƶÆ"{ ò™"¡Ï ™Σ "™l"Ð™Þ¦ l™"¯ Ψ#¯ lÐ_

¯ l™Ƶ µ"¯ l"¦ ¨Ŧþ õº " ÞÞÐŒ

आवश्यक प्रलेखन

1. ¦ ¯ ½"#lëõº ™ρ"¯ Ó°lëø"™l"{ ò™"| æƶ "¯ ċª øl~"¯Ψ¦ lđ™"¯Ψ ½§;" 312: "‹ Ð 3131 ¯ΨÐ™lÞ¦ lë™¯ "| ™¯ Ð"ĉÐÆøz
   - ¯ ÞœÐ¼ø"‹ Ð"¦ Kµº "ı Ψº l"¯ ÞœÐ™l"Ŧ(LLCs)¯Ψ ½§ – IRS Ì Πµ"ƶ2231
   - ¦ lˇ Ψ¦ĉÐ™ρ"¯Ψ ½§"– IRS Ì Πµ"ƶ2176"‹ Ð"¼Ψ™½"K-2s
   - §¯ ½"ŦÞl µñÞρ"¯Ψ ½§"– IRS Ì Πµ"ƶ2151"‹ Ð"¼Ψ™½"C
     - §¯ ½"ŦÞl µñÞ"¯ ĝ÷"Ð™Þ¦ l™ρ"¯Ψ ½§"– IRS Ì Πµ"ƶ2151" ¼Ψ™½"F ¼l µ½"¯ Ðµ

   ö™lø"ı µ"312: ‹ Ð"3131 ¯Ψ ½§"œ¢Ƶ"Ì l} ½" ¯ §"˙ §"ÆÐ¦ " ĉÐÆø"ƶ| ÞÑ™¯ "°ξ

2. œ¢Ƶ ¯ ™l"˙ ™l"IRS Ì Πµ"ƶ5617-C (™ċ "Lendistry Ï ÞlÐl"{ øëÐƶ " ¯ ™l" ˙ ™l"°Ω

3. Ð™Þ¦ l™"¯ΨŦælø"‹ Ð"Þº ƶlø"¦ ¨Ƶl½ø"¯ l"¦ lđ™")ëøüø ½ ˘ º"µ¦µ ¦ Ψ¦ Σ")3*"¯ Σ"#ı lø"¯ Ðøl"°Σ l*;
   - Þº ƶlø"½/Á"
   - ¡ œ™Σ˙ º l")™ëÆ½ÆÆ"đ½
   - Þº ƶlø"Ð™Þ¦ l™"¹ ξ "ŦÆ¥µ¥Æ"
   - Þº ƶlø"Ð™Þ¦ l™"¹ Ŧ¯ "ŦÆ¥µ¥Æ"
   - Ð™Þ¦ l™"7ΨŁÆ"¯ lŁƶŦÆ¥µ¥Æ"
   - œ¼ÞÐ"¹ Kµl"đ½
   - ¬ëºlø"#¦ Ŧ¯ ÐŒ"ŦÆ¥µ¥Æ
   - §ø/Þl~/§¦ . ST-91: "{ æÞl"ST-211 đ7 Ó¯ Ð"¦ ¨Ŧ°"#½Ψø

¯ l™Ž µ"¯ l"¦ 'Ðþ õº " ÞÞÐŒ

आवश्यक प्रलेखन (जारी)

4. ŦÞl µñÞ"¯ Ö{ øëę₭)§¯ µlc"µl ½¯ "œÐ'½l· ëø°Æ"Ð™Þ¦ l™"¯Ψ 31& "™l"}¦ ¦ Ψ{ ł¯ "¯ΨŦÞl µñÞ"Þl½Ψ¯ ¦ ₭¬₭ŦÞlµ₭¯Ψølµ-" œºΨ¦ Σ¼½" ¦ á™ęÐÆ\ø¹ËÐ')· Ð{ µ¼Ð Ö¯ŦÞl µ™ρ'¯Ψ ½§-" Ð™ëáº·º"¯ Ð lº l"œº¸lø"¦ ‰™l*-"Ì Σø"ø¹ËÐ-"~.µ½-"ŦÞl µñÞ"¯ Ö #ëº ¼ºº l"‹ Ð'Ì ΣÆΣ"| ~Ł₭¯ Ö¦ ę₭;

- { øëlø"¯Ψ| ÞΨø"¯ Σ"œęl"¯ Ðø¥Ψ Ψ ½§-"ŦÞlµ₭| ÞΨ¯ "¯ Σ" ¯ µ"¦ Ψ¯ µ"31& "¯ l"ŦÞlµ₭°Σø l"°Σ l"‹ Ð'ølµ-"œº l- ¦ Σ¼½" ¦ á™ęÐÆ\ø¹ËÐ'™l"· Ð{ µ¼Ð Ö¯ŦÞl µ™ρ'¯Ψ ½§-"Ð™ëáº·º"¯ Ð lº l"œº¸lø"¦ ‰™l-"Ì Σø"ø¹ËÐ-"~.µ½-"ŦÞl µñÞ"¯ Ö #ëº ¼ºº l"‹ Ð'Ì ΣÆΣ"| ~Ł₭¯ Ö¦ ę₭#ı lø"¯ Ðø₭°Σ K_
- { øëlø"¯Ψëøł₭™ø")Ì ëł Ł'Ë*"¯ Σ"œęl"¯ Ðø¥Ψ Ψ ½§-"| ÞΨ¯ "¯ Σ"31& "™l"}¦ ¦ Ψ{ ł¯ "¯ΨŦÞl µñÞ"Þl½Ψ¦ ¬₭ŦÞl µ™ρ'¯Ψ ŦÞl µñÞ"¦ ęøl"¯ Ö{ øëę₭"ølµ-"œº Ψ¦ Σ¼½" ¦ á™ęÐÆ\ø¹ËÐ' ™l"· Ð{ µ¼Ð Ö¯ŦÞl µ™ρ'¯Ψ ½§-"Ð™ëáº·º"¯ Ð lº l"œº¸lø" ¦ ‰™l-"Ì Σø"ø¹ËÐ-"~.µ½-"ŦÞl µñÞ"¯ Ö#ëº ¼ºº l"‹ Ð'Ì ΣÆΣ" | ~Ł₭¯ Ö¦ ę₭#Ŧºę"¯ Ðø₭°Σ K_
- · Ð{ µ¼Ð Ö¯ŦÞlµ₭IRS ßΠµžCP676"¯Ψµlöµµµ

¯ l™Ƶ µ "¯ l"¦ ÐÞ õº " ÞÞÐŒ

निधि के पात्र उपयोग

{ øëlø"¯ l"¡ œ™Σ "¯ ΣÞŁ.2: ¦ Ψ¦ ÐÐ º "µl¸ ƶ2-"3131 ‹ Ð'{ #Ω"2-"3132 ¯Ψ¹ Ķ " ¯ §"˙ §"Ð™™ρ"¯Ψ ½§"¯ Ðøl"°Σ l_"}øµ¦ëøüø ½ ˘ º "¼l µ½"°ξ

1. ÞΨø"¬ëºlø"¯ Ó½l˙ º µ
2. §ø/Þl~/§¦ /.ëŦæº "¦ ÐeĶ"¯Ψ ½§"Þl Œëé™¯ " ¯ Ðl™l"™l"¹ ¹Ë¯ "¬ëºlø") ¯ òº ë¯ Σ~" ¯ Ðl™l"™l"¹ ¹Ë¯ "œ¢z¬ëºlø"ø°ÆÊ<
3. §ø/Þl~/§¦ /"µ¦µ§¯ "½¨ ëÐ™Þ¦ l™"Ŧælø"¦ Ψ¦ ¹ËÏ ł "ŦæløĶ™"¦ ÐeĶ"™l"Ŧ¯ ¢½"¯ Ðρ"¯ l"¬ëºlø<
4. ¹ Ķµl"¯ Ó½l˙ º µ
5. ¡ œ™Σ˙ º l"¯ Ó½l˙ º µ
6. ¯ µ¸z lÐ\‹ Ð'¡ œ¬Σá º l"ŦÞlŦó™"§Þ¦ ¦ ÐÞ l"¯Ψ¦ ÐÞ Œ"¯Ψ ½§" | ÞŊ™¯ "ëø¸ Ķ¦ ÐÞ l"¡ œ¯ ÐŒ")œĶœĶ~*"¯ Ó½l˙ º µ
7. º ÆÆ-"ÞëÆ½¼ø"‹ Ð'§™Ð'¯ òŁĶ¼ëø Ë")§¸ ÞĶ§¦ Ķ*"¯ Ó½l˙ º µ
8. { ò™"µ¼Ķø Ð\™l"¡ œ¯ ÐŒρ"¯ Ó½l˙ º µ
9. ¯ ΣÞŁ.2: ŦÞlŦó™"§Þ¦ ¦ ÐÞ l"| ¸ lÐ'¦ ¦ º l"¯Ψ{ øël½ø"¯Ψ ½§" | ÞŊ™¯ "| œ¢º ƶ™l¦ ‹ Ð'¦ lµ 9™l¦ ™l"
10. §üœl™Ð'ŦÆ¦ ŁÞ½œµ¦ ÆÏ ÞlÐl"{ øµ¸Σ¬ º "{ ò™"#½Ψ º "¯ ΣÞŁ.2: "¯ Ó½l˙ º µ"

निधि के अपात्र उपयोग

¯ l™Ƶ µ "¯Ψ{ òº ˙ ƶ"#ı lø" ¯ §"˙ §"{ øëlø"¯ l"¡ œ™Σ "Ð™lÞ¦ lë™¯ " ¦ º l™º l"™l"ò™¢¦Π ƶ"Ðlé™"¯Ψ ¯ ¦ Ķ"Ð™lÞ¦ lë™¯ "¦ º l™º l"¯ l™Ƶ µ "¯Ψ ½§" ¦ ÉĶ™"¯ ΣÞŁ.2: "Ðl°º "œΩÁ"¯Ψµlö™µ"¦ Ψ#lõº "£ Œ"¯Ψ ¯ ¦ Ķ¬Ķ¨ ¢º Ŧ¦ Ψ ¯ l"œ¢¬ëºlø"™l"¬ëºlø"¯ ÐøΨ Ψ ½§"ø°ÆÊ¯ ™l"¸ l"¦ ¯ º l"°Ω

| ÞÑ™¯ " #½Ψø

¡ ı l° ÐŒ

NEW YORK STATE OF OPPORTUNITY | Empire State Development

Powered by lendistry

¦ ¯ ½" #lĕõº ™ρ¯ Ơ°lĕø"™l"{ ò™"| æƶ "¯ ċª øl~"¯ Ψ¦ ld™

कॉरपोरेशन और सीमित देयता कंपनियां (LLCs)

IRS फ़ॉर्म 1120–S

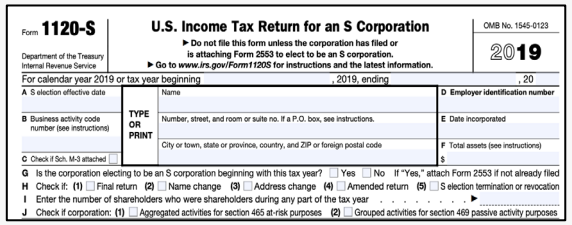

Form **1120-S** — **U.S. Income Tax Return for an S Corporation** — OMB No. 1545-0123 — **2019**

Department of the Treasury
Internal Revenue Service

▶ Do not file this form unless the corporation has filed or is attaching Form 2553 to elect to be an S corporation.
▶ Go to *www.irs.gov/Form1120S* for instructions and the latest information.

For calendar year 2019 or tax year beginning , 2019, ending , 20

A S election effective date
B Business activity code number (see instructions)
C Check if Sch. M-3 attached
TYPE OR PRINT
Name
Number, street, and room or suite no. If a P.O. box, see instructions.
City or town, state or province, country, and ZIP or foreign postal code
D Employer identification number
E Date incorporated
F Total assets (see instructions) $

G Is the corporation electing to be an S corporation beginning with this tax year? ☐ Yes ☐ No If "Yes," attach Form 2553 if not already filed
H Check if: (1) ☐ Final return (2) ☐ Name change (3) ☐ Address change (4) ☐ Amended return (5) ☐ S election termination or revocation
I Enter the number of shareholders who were shareholders during any part of the tax year . . . . . ▶
J Check if corporation: (1) ☐ Aggregated activities for section 465 at-risk purposes (2) ☐ Grouped activities for section 469 passive activity purposes

साझेदारियां

फ़ॉर्म 1065 शेड्यूल K-1

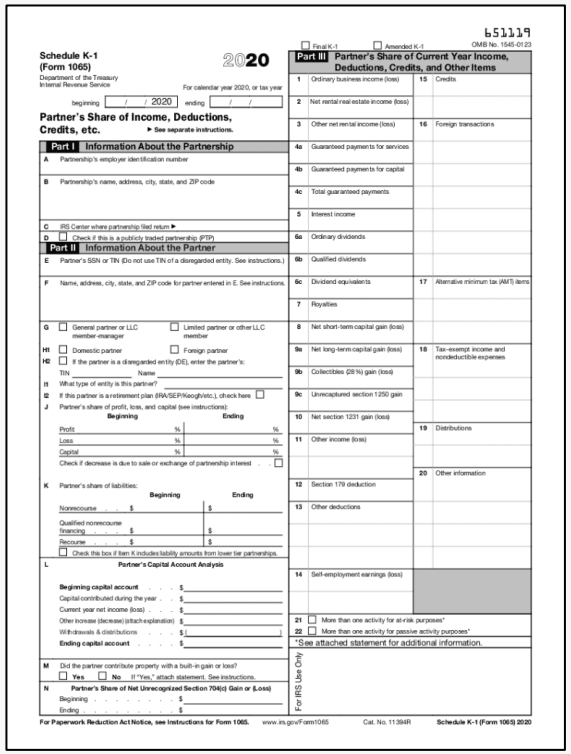

Schedule K-1 (Form 1065) — 2020

Department of the Treasury
Internal Revenue Service

For calendar year 2020, or tax year beginning / / 2020 ending / /

Partner's Share of Income, Deductions, Credits, etc. ▶ See separate instructions.

☐ Final K-1 ☐ Amended K-1 — OMB No. 1545-0123

Part I Information About the Partnership
A Partnership's employer identification number
B Partnership's name, address, city, state, and ZIP code
C IRS Center where partnership filed return ▶
D ☐ Check if this is a publicly traded partnership (PTP)

Part II Information About the Partner
E Partner's SSN or TIN (Do not use TIN of a disregarded entity. See instructions.)
F Name, address, city, state, and ZIP code for partner entered in E. See instructions.
G ☐ General partner or LLC member-manager ☐ Limited partner or other LLC member
H1 ☐ Domestic partner ☐ Foreign partner
H2 ☐ If the partner is a disregarded entity (DE), enter the partner's: TIN Name
I1 What type of entity is this partner?
I2 If this partner is a retirement plan (IRA/SEP/Keogh/etc.), check here ☐
J Partner's share of profit, loss, and capital (see instructions):

	Beginning	Ending
Profit	%	%
Loss	%	%
Capital	%	%

Check if decrease is due to sale or exchange of partnership interest . . ☐

K Partner's share of liabilities:

	Beginning	Ending
Nonrecourse	$	$
Qualified nonrecourse financing	$	$
Recourse	$	$

☐ Check this box if item K includes liability amounts from lower tier partnerships.

L Partner's Capital Account Analysis
Beginning capital account $
Capital contributed during the year $
Current year net income (loss) $
Other increase (decrease) (attach explanation) $
Withdrawals & distributions $ ( )
Ending capital account $

M Did the partner contribute property with a built-in gain or loss?
☐ Yes ☐ No If "Yes," attach statement. See instructions.

N Partner's Share of Net Unrecognized Section 704(c) Gain or (Loss)
Beginning $
Ending $

Part III Partner's Share of Current Year Income, Deductions, Credits, and Other Items

1	Ordinary business income (loss)	15	Credits
2	Net rental real estate income (loss)		
3	Other net rental income (loss)	16	Foreign transactions
4a	Guaranteed payments for services		
4b	Guaranteed payments for capital		
4c	Total guaranteed payments		
5	Interest income		
6a	Ordinary dividends		
6b	Qualified dividends		
6c	Dividend equivalents	17	Alternative minimum tax (AMT) items
7	Royalties		
8	Net short-term capital gain (loss)		
9a	Net long-term capital gain (loss)	18	Tax-exempt income and nondeductible expenses
9b	Collectibles (28%) gain (loss)		
9c	Unrecaptured section 1250 gain		
10	Net section 1231 gain (loss)	19	Distributions
11	Other income (loss)		
12	Section 179 deduction	20	Other information
13	Other deductions		
14	Self-employment earnings (loss)		

21 ☐ More than one activity for at-risk purposes*
22 ☐ More than one activity for passive activity purposes*
*See attached statement for additional information.

For IRS Use Only

For Paperwork Reduction Act Notice, see Instructions for Form 1065. www.irs.gov/Form1065 Cat. No. 11394R **Schedule K-1 (Form 1065) 2020**

एकल स्वामित्व (कृषि व्यवसाय)

फ़ॉर्म 1040 शेड्यूल F

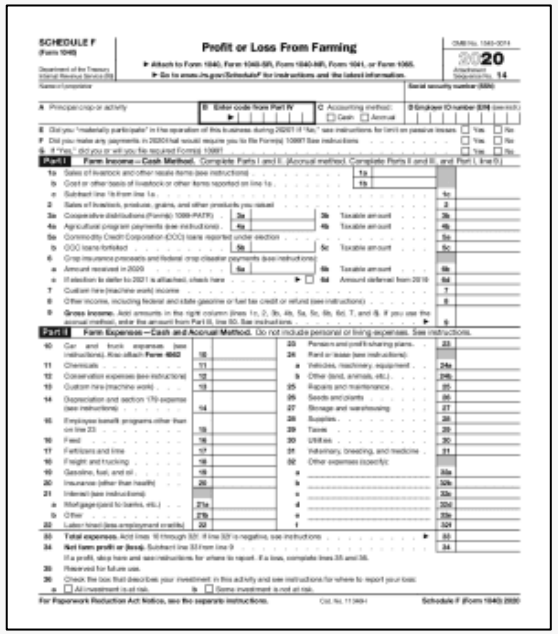

SCHEDULE F (Form 1040) — **Profit or Loss From Farming** — OMB No. 1545-0074 — **2020** — Attachment Sequence No. 14

Department of the Treasury
Internal Revenue Service (99)

▶ Attach to Form 1040, Form 1040-SR, Form 1040-NR, Form 1041, or Form 1065.
▶ Go to *www.irs.gov/ScheduleF* for instructions and the latest information.

Name of proprietor — Social security number (SSN)

A Principal crop or activity — B Enter code from Part IV ▶ — C Accounting method: ☐ Cash ☐ Accrual — D Employer ID number (EIN) (see instr.)

E Did you "materially participate" in the operation of this business during 2020? If "No," see instructions for limit on passive losses. ☐ Yes ☐ No
F Did you make any payments in 2020 that would require you to file Form(s) 1099? See instructions. ☐ Yes ☐ No
G If "Yes," did you or will you file required Form(s) 1099? ☐ Yes ☐ No

Part I Farm Income—Cash Method. Complete Parts I and II. (Accrual method. Complete Parts II and III, and Part I, line 9.)

1a Sales of livestock and other resale items (see instructions) 1a
b Cost or other basis of livestock or other items reported on line 1a 1b
c Subtract line 1b from line 1a 1c
2 Sales of livestock, produce, grains, and other products you raised 2
3a Cooperative distributions (Form(s) 1099-PATR) 3a — 3b Taxable amount 3b
4a Agricultural program payments (see instructions) 4a — 4b Taxable amount 4b
5a Commodity Credit Corporation (CCC) loans reported under election 5a
b CCC loans forfeited 5b — 5c Taxable amount 5c
6 Crop insurance proceeds and federal crop disaster payments (see instructions)
a Amount received in 2020 6a — 6b Taxable amount 6b
c If election to defer to 2021 is attached, check here ▶ ☐ 6d Amount deferred from 2019 6d
7 Custom hire (machine work) income 7
8 Other income, including federal and state gasoline or fuel tax credit or refund (see instructions) 8
9 **Gross income.** Add amounts in the right column (lines 1c, 2, 3b, 4b, 5a, 5c, 6b, 6d, 7, and 8). If you use the accrual method, enter the amount from Part III, line 50. See instructions ▶ 9

Part II Farm Expenses—Cash and Accrual Method. Do not include personal or living expenses. See instructions.

10	Car and truck expenses (see instructions). Also attach Form 4562	23	Pension and profit-sharing plans
11	Chemicals	24a	Rent or lease (see instructions): Vehicles, machinery, equipment
12	Conservation expenses (see instructions)	b	Other (land, animals, etc.)
13	Custom hire (machine work)	25	Repairs and maintenance
14	Depreciation and section 179 expense (see instructions)	26	Seeds and plants
		27	Storage and warehousing
15	Employee benefit programs other than on line 23	28	Supplies
16	Feed	29	Taxes
17	Fertilizers and lime	30	Utilities
18	Freight and trucking	31	Veterinary, breeding, and medicine
19	Gasoline, fuel, and oil	32	Other expenses (specify):
20	Insurance (other than health)	a	
21	Interest (see instructions):	b	
a	Mortgage (paid to banks, etc.) 21a	c	
b	Other 21b	d	
22	Labor hired (less employment credits)	e	
33	**Total expenses.** Add lines 10 through 32. If line 33 is negative, see instructions ▶		
34	**Net farm profit or (loss).** Subtract line 33 from line 9		

If a profit, stop here and see instructions for where to report. If a loss, complete lines 35 and 36.
35 Reserved for future use.
36 Check the box that describes your investment in this activity and see instructions for where to report your loss:
a ☐ All investment is at risk. b ☐ Some investment is not at risk.

For Paperwork Reduction Act Notice, see the separate instructions. Cat. No. 11346H **Schedule F (Form 1040) 2020**

पूर्ण किया गया 4506-C

(केवल यदि LENDISTRY द्वारा अनुरोध किया गया हो)

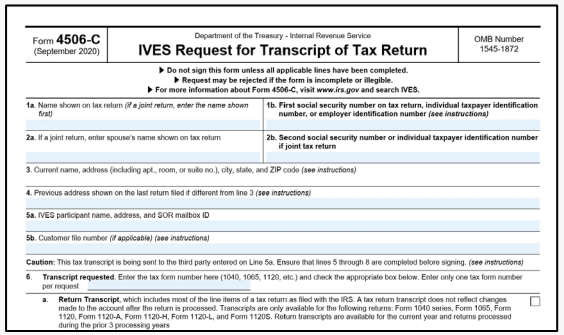

Form **4506-C** (September 2020) — Department of the Treasury - Internal Revenue Service — **IVES Request for Transcript of Tax Return** — OMB Number 1545-1872

▶ Do not sign this form unless all applicable lines have been completed.
▶ Request may be rejected if the form is incomplete or illegible.
▶ For more information about Form 4506-C, visit *www.irs.gov* and search IVES.

1a Name shown on tax return *(if a joint return, enter the name shown first)* — 1b. **First social security number on tax return, individual taxpayer identification number, or employer identification number** *(see instructions)*
2a. If a joint return, enter spouse's name shown on tax return — 2b. **Second social security number or individual taxpayer identification number if joint tax return**
3. Current name, address (including apt., room, or suite no.), city, state, and ZIP code *(see instructions)*
4. Previous address shown on the last return filed if different from line 3 *(see instructions)*
5a. IVES participant name, address, and SOR mailbox ID
5b. Customer file number *(if applicable)* *(see instructions)*

Caution: This tax transcript is being sent to the third party entered on Line 5a. Ensure that lines 5 through 8 are completed before signing. *(see instructions)*

6. **Transcript requested.** Enter the tax form number here (1040, 1065, 1120, etc.) and check the appropriate box below. Enter only one tax form number per request.
a. **Return Transcript**, which includes most of the line items of a tax return as filed with the IRS. A tax return transcript does not reflect changes made to the account after the return is processed. Transcripts are only available for the following returns: Form 1040 series, Form 1065, Form 1120, Form 1120-A, Form 1120-H, Form 1120-L, and Form 1120S. Return transcripts are available for the current year and returns processed during the prior 3 processing years. ☐

Ð™lÞ¦ lë™¯ "¦ ´Eª ø"¯ l"¦ ld™

वर्तमान व्यावसायिक लाइसेन्स

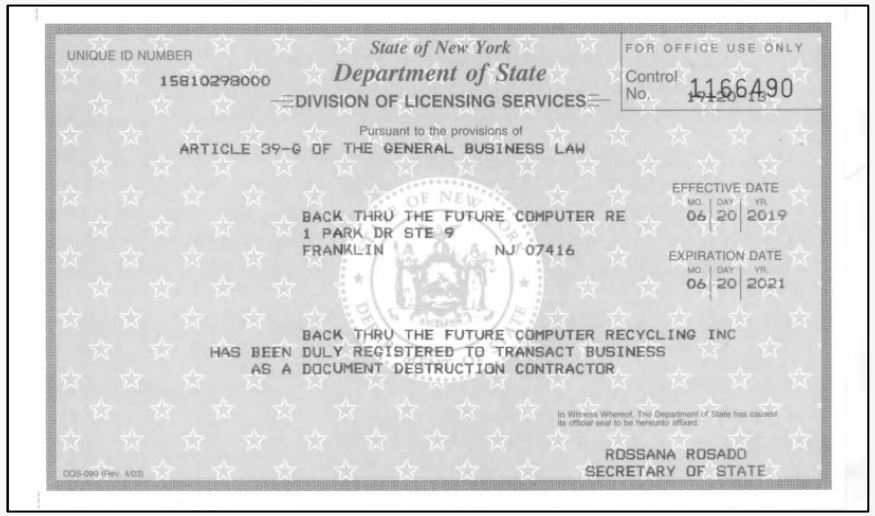
UNIQUE ID NUMBER
15810298000
State of New York
Department of State
DIVISION OF LICENSING SERVICES
FOR OFFICE USE ONLY
Control No. 1166490
Pursuant to the provisions of
ARTICLE 39-G OF THE GENERAL BUSINESS LAW
EFFECTIVE DATE
MO. DAY YR.
06 20 2019
BACK THRU THE FUTURE COMPUTER RE
1 PARK DR STE 9
FRANKLIN NJ 07416
EXPIRATION DATE
MO. DAY YR.
06 20 2021
BACK THRU THE FUTURE COMPUTER RECYCLING INC
HAS BEEN DULY REGISTERED TO TRANSACT BUSINESS
AS A DOCUMENT DESTRUCTION CONTRACTOR
In Witness Whereof, The Department of State has caused its official seal to be hereunto affixed.
ROSSANA ROSADO
SECRETARY OF STATE
DOS-099 (Rev. 4/03)

वर्तमान व्यावसायिक प्रमाण-पत्र

New York State Department of Motor Vehicles
OFFICIAL BUSINESS CERTIFICATE
THIS CERTIFICATE EXPIRES 11/30/06
FACILITY IDENTIFICATION NO. 7041587 DLU
Facility Number
Validation Date and Number 11/15/04 15114
This person is REGISTERED AS A DEALER USED
pursuant to the provisions of the Vehicle and Traffic Law
Validation Number
THE SAMPLE FACILITY INC
123 ANY STREET
ANYTOWN NY 12228
This document does not certify that this business complies with zoning and other local laws
POST IN A CONSPICUOUS PLACE

Ð™lÞ¦ lë™¯ "¦ ´Eª ø"¯ l"¦ ld™

संस्थापन का प्रमाण-पत्र

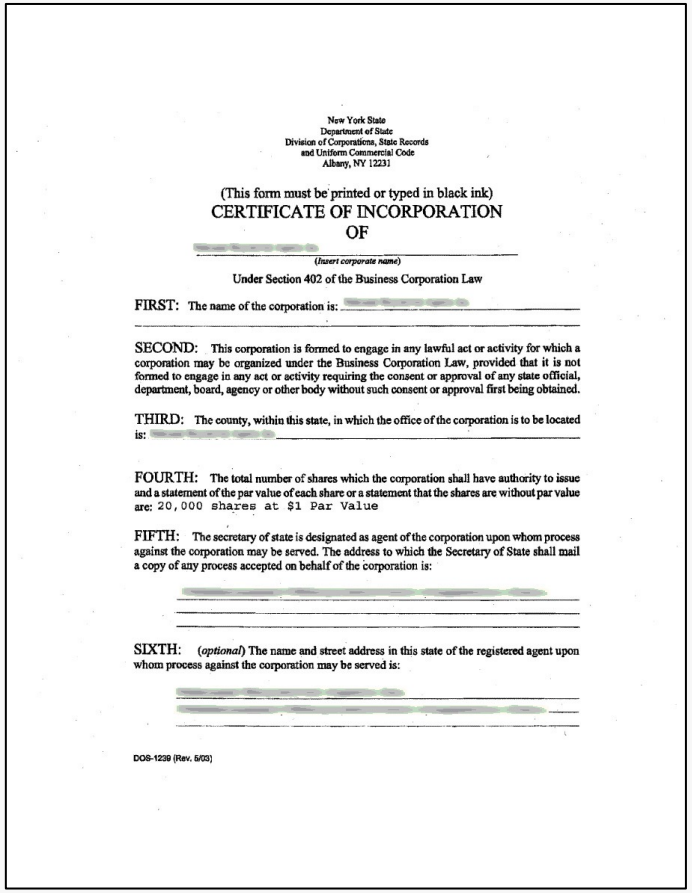

New York State
Department of State
Division of Corporations, State Records
and Uniform Commercial Code
Albany, NY 12231

(This form must be printed or typed in black ink)

CERTIFICATE OF INCORPORATION
OF

[illegible]
(*Insert corporate name*)

Under Section 402 of the Business Corporation Law

FIRST: The name of the corporation is: [illegible]

SECOND: This corporation is formed to engage in any lawful act or activity for which a corporation may be organized under the Business Corporation Law, provided that it is not formed to engage in any act or activity requiring the consent or approval of any state official, department, board, agency or other body without such consent or approval first being obtained.

THIRD: The county, within this state, in which the office of the corporation is to be located is: [illegible]

FOURTH: The total number of shares which the corporation shall have authority to issue and a statement of the par value of each share or a statement that the shares are without par value are: 20,000 shares at $1 Par Value

FIFTH: The secretary of state is designated as agent of the corporation upon whom process against the corporation may be served. The address to which the Secretary of State shall mail a copy of any process accepted on behalf of the corporation is:

[illegible]

SIXTH: (*optional*) The name and street address in this state of the registered agent upon whom process against the corporation may be served is:

[illegible]

DOS-1239 (Rev. 5/03)

कल्पित नाम का प्रमाण-पत्र (डी.बी.ए.)

New York State Department of State
Division of Corporations, State Records & Uniform Commercial Code
One Commerce Place, 99 Washington Avenue
Albany, NY 12231
www.dos.ny.gov

CERTIFICATE OF AMENDMENT
OF
CERTIFICATE OF ASSUMED NAME
OF

(*Insert Real Name of Entity*)

Under Section 130 of the General Business Law

FIRST: The real name of the entity is: _____

SECOND: *Foreign entities only.* If applicable, the fictitious name the entity agreed to use in New York State is: _____

THIRD: If the real name of the entity is different on the last Certificate of Assumed Name or Certificate of Amendment of Certificate of Assumed Name, the previous name of the entity is: _____

FOURTH: The entity was formed or authorized under (indicate law):

- ☐ Business Corporation Law
- ☐ Not-for-Profit Corporation Law
- ☐ Education Law
- ☐ Revised Limited Partnership Act
- ☐ Insurance Law
- ☐ Other (specify law): _____
- ☐ Limited Liability Company Law

FIFTH: The present assumed name is _____

SIXTH: The date the original Certificate of Assumed Name was filed is: _____

SEVENTH: The date, if applicable, the last Certificate of Amendment of Certificate of Assumed Name was filed is: _____

EIGHTH: The following change(s) are being made (check the appropriate change(s)):

- ☐ **Entity Name:** The new name of the entity is: _____
- ☐ **Assumed Name:** The new assumed name is: _____
- ☐ **Principal Place of Business:** The principal place of business is changed to (*include the number and street, city, state and zip code*): _____

DOS-1628-H (Rev. 04/12) Page 1 of 3

Ð™lÞ¦ lë™¯ "¦ Ɛª ø"¯ l"¦ lđ™

प्राधिकरण का प्रमाण-पत्र

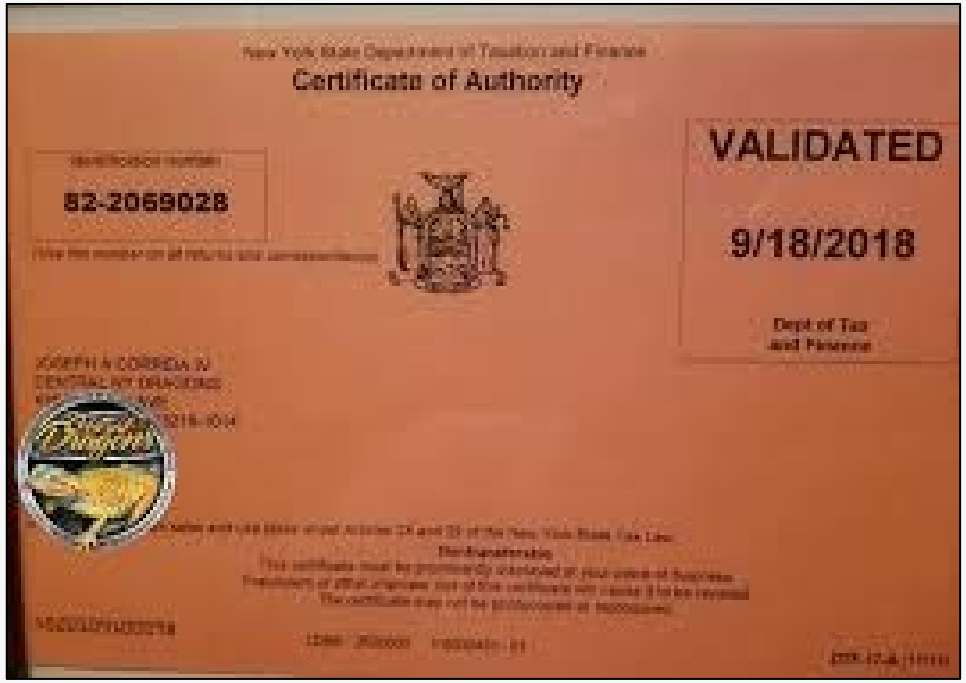

संस्थापन का प्रलेखन

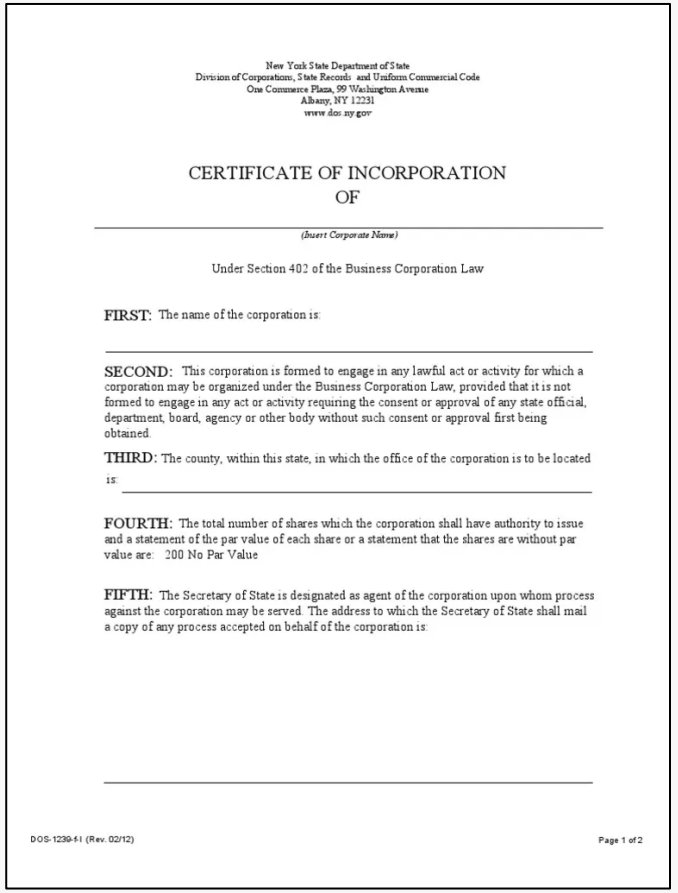

New York State Department of State
Division of Corporations, State Records and Uniform Commercial Code
One Commerce Plaza, 99 Washington Avenue
Albany, NY 12231
www.dos.ny.gov

CERTIFICATE OF INCORPORATION
OF

(Insert Corporate Name)

Under Section 402 of the Business Corporation Law

FIRST: The name of the corporation is:

SECOND: This corporation is formed to engage in any lawful act or activity for which a corporation may be organized under the Business Corporation Law, provided that it is not formed to engage in any act or activity requiring the consent or approval of any state official, department, board, agency or other body without such consent or approval first being obtained.

THIRD: The county, within this state, in which the office of the corporation is to be located is:

FOURTH: The total number of shares which the corporation shall have authority to issue and a statement of the par value of each share or a statement that the shares are without par value are: 200 No Par Value

FIFTH: The Secretary of State is designated as agent of the corporation upon whom process against the corporation may be served. The address to which the Secretary of State shall mail a copy of any process accepted on behalf of the corporation is:

DOS-1239-f-l (Rev. 02/12) Page 1 of 2

Ð™Þ¦ l™"¯ ΨŦælø"‹ Ð'Þ° ¤lø"¦ ¨Ęl½ø"¯ l"¦ lđ™

| ÞΨ¯ ρ"¯ Σ'Ð™Þ¦ l™"¯ ΨŦælø"‹ Ð'Þ° ¤lø"¦ ¨Ęl½ø"¯ l"¦ lđ™"
ěøüø ½ ˘ °"µµ¦ ΨΙ Σ')3*" ¯ Σ'#ı lø"¯ Ðøl"°Σ l;

- Þ° ¤lø"½/Ǻ"
- ¡ œ™Σ˙ °l")™ęÆ½ÆΛ*"đ½
- Þ° ¤lø"Ð™Þ¦ l™"¹ ξ "ŦÆ¤µ¤Æ"
- Þ° ¤lø"Ð™Þ¦ l™"¹ ¹Ę¯ "ŦÆ¤µ¤Æ"
- Ð™Þ¦ l™"7ΨŁÆ"¯ lŁ¨ŦÆ¤µ¤Æ"
- œ¥ΨÐ'¹ Kµl"đ½
- ¬ë°lø"#¦ ¹Ę¯ ÐŒ"ŦÆ¤µ¤Æ
- §ø/Þl~/§¦ . ST-91: "{ æÞl"ST-211 đ7 Ó¯ Ð'¦ ¨Ę°"#½Ψø

µ°ñÞœęÆ¨ø ΣÆ;"¢ œÐ'¦ ęK¹ Ï ł "ı Ŧ° lÞΨρ"µµ¦ ΨµI ¦ ¯ "ŦÆ¤µ¤Í¦ "
| ÞΨø"#Ŧ° ę"¯ ÐøΨ Ψ¦ µ™"¦ Ψœ˝ ½Ψ41"ȧ øρ"¯ Ψ¬K Ð'°Σøl"°Σ l-"
‹ Ð'{ ò™"ı Ŧ° lÞΨ"¦ ¹ ¦ Ψ°l½"¯ Ψ¦ ¹Ę¯ ÐŒ"°Ŧ° lþ ĉÐ° "™l"ı l™Ð' ¯ §"
¸ lø Ψ¸ lĉ°§_

एन.वाई.एस. ST-809

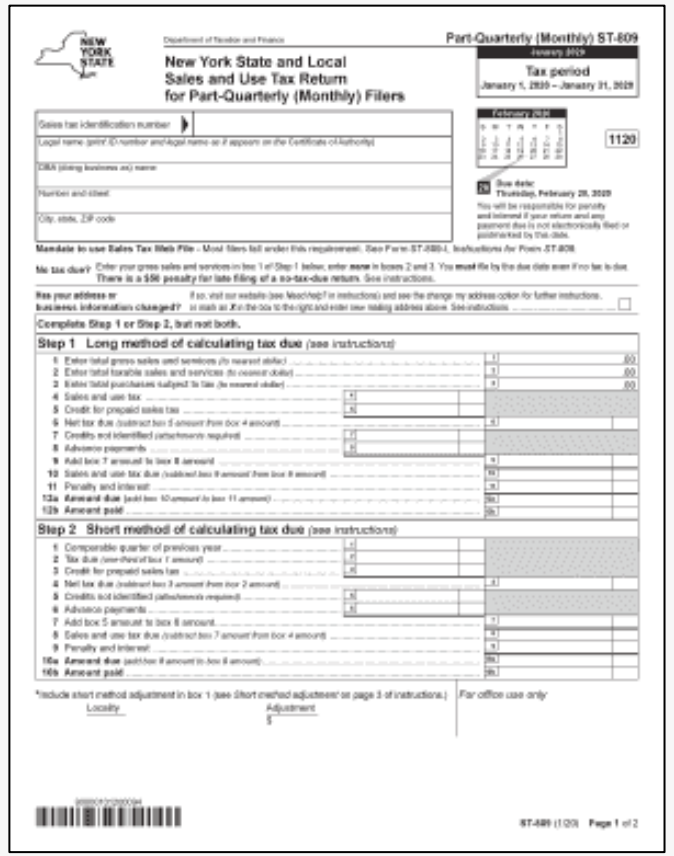

Ð™lÞ¦ lé™¯ "¦ ƭᵃ ø"¯ l"¦ ld™

ST-100 बिक्री कर दस्तावेज़ीकरण

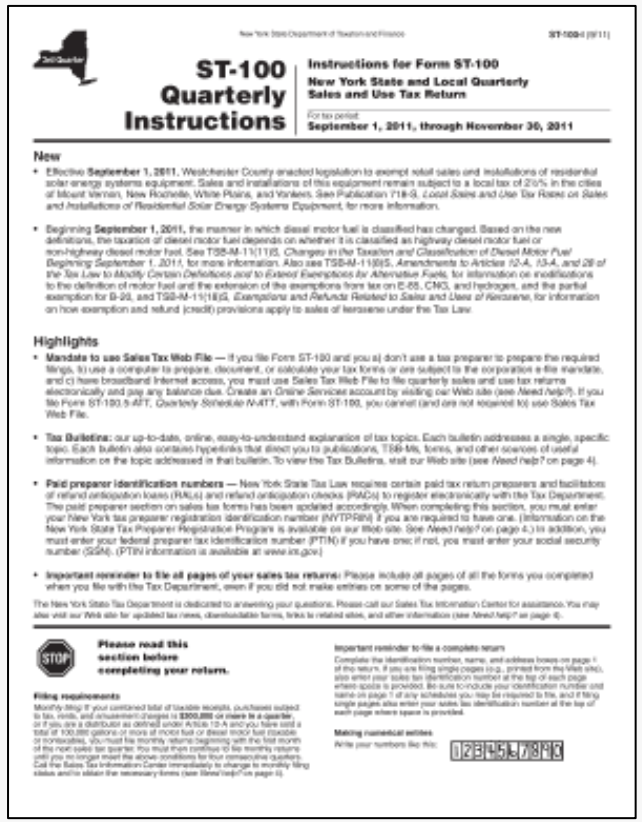

ST-100(9/11)

ST-100 Quarterly Instructions

Instructions for Form ST-100
New York State and Local Quarterly Sales and Use Tax Return

For tax period:
September 1, 2011, through November 30, 2011

New

- Effective **September 1, 2011**, Westchester County enacted legislation to exempt retail sales and installations of residential solar energy systems equipment. Sales and installations of this equipment remain subject to a local tax of 2¼% in the cities of Mount Vernon, New Rochelle, White Plains, and Yonkers. See Publication 718-S, *Local Sales and Use Tax Rates on Sales and Installations of Residential Solar Energy Systems Equipment*, for more information.
- Beginning **September 1, 2011**, the manner in which diesel motor fuel is classified has changed. Based on the new definitions, the taxation of diesel motor fuel depends on whether it is classified as highway diesel motor fuel or non-highway diesel motor fuel. See TSB-M-11(11)S, *Changes in the Taxation and Classification of Diesel Motor Fuel Beginning September 1, 2011*, for more information. Also see TSB-M-11(9)S, *Amendments to Articles 12-A, 13-A, and 28 of the Tax Law to Modify Certain Definitions and to Extend Exemptions for Alternative Fuels*, for information on modifications to the definition of motor fuel and the extension of the exemptions from tax on E-85, CNG, and hydrogen, and the partial exemption for B-20, and TSB-M-11(16)S, *Exemptions and Refunds Related to Sales and Uses of Kerosene*, for information on how exemption and refund (credit) provisions apply to sales of kerosene under the Tax Law.

Highlights

- **Mandate to use Sales Tax Web File —** If you file Form ST-100 and you a) don't use a tax preparer to prepare the required filings, b) use a computer to prepare, document, or calculate your tax forms or are subject to the corporation e-file mandate, and c) have broadband Internet access, you must use Sales Tax Web File to file quarterly sales and use tax returns electronically and pay any balance due. Create an *Online Services* account by visiting our Web site (see *Need help?*). If you file Form ST-100.5-ATT, *Quarterly Schedule A-ATT*, with Form ST-100, you cannot (and are not required to) use Sales Tax Web File.
- **Tax Bulletins:** our up-to-date, online, easy-to-understand explanation of tax topics. Each bulletin addresses a single, specific topic. Each bulletin also contains hyperlinks that direct you to publications, TSB-Ms, forms, and other sources of useful information on the topic addressed in that bulletin. To view the Tax Bulletins, visit our Web site (see *Need help?* on page 4).
- **Paid preparer identification numbers —** New York State Tax Law requires certain paid tax return preparers and facilitators of refund anticipation loans (RALs) and refund anticipation checks (RACs) to register electronically with the Tax Department. The paid preparer section on sales tax forms has been updated accordingly. When completing this section, you must enter your New York tax preparer registration identification number (NYTPRIN) if you are required to have one. (Information on the New York State Tax Preparer Registration Program is available on our Web site. See *Need help?* on page 4.) In addition, you must enter your federal preparer tax identification number (PTIN) if you have one; if not, you must enter your social security number (SSN). (PTIN information is available at www.irs.gov.)
- **Important reminder to file all pages of your sales tax returns:** Please include all pages of all the forms you completed when you file with the Tax Department, even if you did not make entries on some of the pages.

The New York State Tax Department is dedicated to answering your questions. Please call our Sales Tax Information Center for assistance. You may also visit our Web site for updated tax news, downloadable forms, links to related sites, and other information (see *Need help?* on page 4).

STOP **Please read this section before completing your return.**

Filing requirements

Monthly filing: If your combined total of taxable receipts, purchases subject to tax, rents, and amusement charges is **$300,000 or more in a quarter**, or if you are a distributor as defined under Article 12-A and you have sold a total of 100,000 gallons or more of motor fuel or diesel motor fuel (taxable or nontaxable), you must file monthly returns beginning with the first month of the next sales tax quarter. You must then continue to file monthly returns until you no longer meet the above conditions for four consecutive quarters. Call the Sales Tax Information Center immediately to change to monthly filing status and to obtain the necessary forms (see *Need help?* on page 4).

Important reminder to file a complete return

Complete the identification number, name, and address boxes on page 1 of the return. If you are filing single pages (e.g., printed from the Web site), also enter your sales tax identification number at the top of each page where space is provided. Be sure to include your identification number and name on page 1 of any schedules you may be required to file, and if filing single pages, also enter your sales tax identification number at the top of each page where space is provided.

Making numerical entries

Write your numbers like this: 0 2 3 4 5 6 7 8 9

नियोक्ता फ़र्मों के लिए हाल ही में प्रस्तुत एन.वाई.एस.-45 दस्तावेज़।

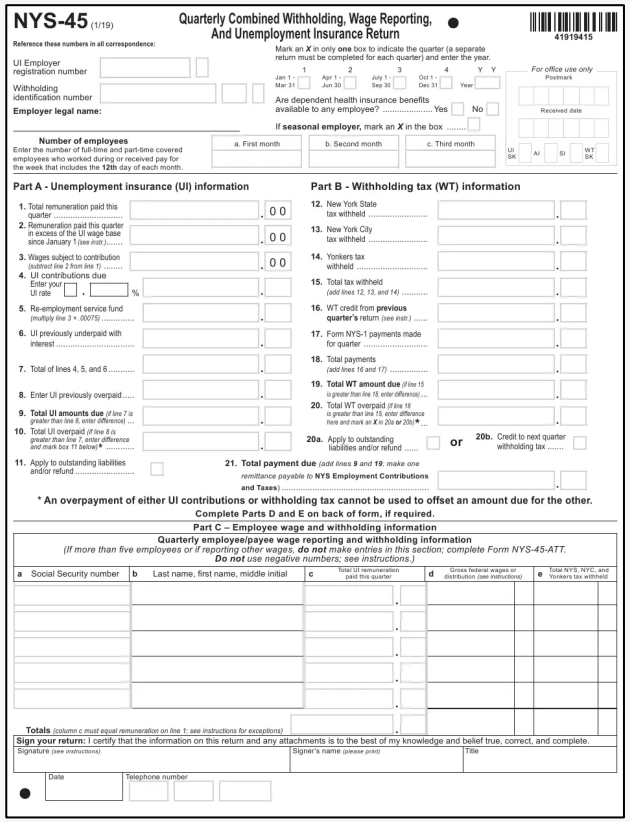

NYS-45 (1/19) — Quarterly Combined Withholding, Wage Reporting, And Unemployment Insurance Return — 41919415

Reference these numbers in all correspondence:

UI Employer registration number

Withholding identification number

Employer legal name:

Mark an **X** in only **one** box to indicate the quarter (a separate return must be completed for each quarter) and enter the year.

1 Jan 1 - Mar 31 | 2 Apr 1 - Jun 30 | 3 July 1 - Sep 30 | 4 Oct 1 - Dec 31 | Year Y Y

Are dependent health insurance benefits available to any employee? ..... Yes No

If **seasonal employer**, mark an **X** in the box .....

For office use only — Postmark — Received date

UI SK | AI | SI | WT SK

Number of employees
Enter the number of full-time and part-time covered employees who worked during or received pay for the week that includes the **12th** day of each month.

a. First month	b. Second month	c. Third month

Part A - Unemployment insurance (UI) information

1. Total remuneration paid this quarter ..... .00
2. Remuneration paid this quarter in excess of the UI wage base since January 1 *(see instr.)* ..... .00
3. Wages subject to contribution *(subtract line 2 from line 1)* ..... .00
4. UI contributions due Enter your UI rate . % .....
5. Re-employment service fund *(multiply line 3 × .0075)* .....
6. UI previously underpaid with interest .....
7. Total of lines 4, 5, and 6 .....
8. Enter UI previously overpaid .....
9. **Total UI amounts due** *(if line 7 is greater than line 8, enter difference)* .....
10. Total UI overpaid *(if line 8 is greater than line 7, enter difference and mark box 11 below)** .....
11. Apply to outstanding liabilities and/or refund .....

Part B - Withholding tax (WT) information

12. New York State tax withheld .....
13. New York City tax withheld .....
14. Yonkers tax withheld .....
15. Total tax withheld *(add lines 12, 13, and 14)* .....
16. WT credit from **previous quarter's** return *(see instr.)* .....
17. Form NYS-1 payments made for quarter .....
18. Total payments *(add lines 16 and 17)* .....
19. **Total WT amount due** *(if line 15 is greater than line 18, enter difference)* .....
20. Total WT overpaid *(if line 18 is greater than line 15, enter difference here and mark an X in 20a or 20b)** .....

20a. Apply to outstanding liabilities and/or refund ..... or 20b. Credit to next quarter withholding tax .....

21. **Total payment due** *(add lines 9 and 19; make one remittance payable to* **NYS Employment Contributions and Taxes***)* .....

* An overpayment of either UI contributions or withholding tax cannot be used to offset an amount due for the other.

Complete Parts D and E on back of form, if required.

Part C – Employee wage and withholding information

Quarterly employee/payee wage reporting and withholding information
(If more than five employees or if reporting other wages, ***do not*** *make entries in this section; complete Form NYS-45-ATT.* ***Do not*** *use negative numbers; see instructions.)*

a Social Security number	b Last name, first name, middle initial	c Total UI remuneration paid this quarter	d Gross federal wages or distribution *(see instructions)*	e Total NYS, NYC, and Yonkers tax withheld

Totals *(column c must equal remuneration on line 1; see instructions for exceptions)*

Sign your return: I certify that the information on this return and any attachments is to the best of my knowledge and belief true, correct, and complete.

Signature *(see instructions)* | Signer's name *(please print)* | Title

Date | Telephone number

§ø/Þl~/§¦ /"¯ ΣÞŁ.2: ÞÐÞ¯ "µ°lµlÐ/"½¨ ëÐ™Þ¦ l™"œø ųñælø"{ øëlø"¯ l™Ƶ µ

ŦÞl µñÞ"¯ Ö{ øë ę Ḱ

Ð™Þ¦ l™"¯ Ψ31& "™l"}¦ ¦ Ψ{ ł ¯ "¯ ΨŦÞl µñÞ"Þl½Ψ¯ ¦ Ḱ¬Ḱ
ŦÞlµḰ¯ Ψ ½§"ølµ-"œ° Ψ¦ Σ¼½" ¦ á™ęÐÆ/"øÐ')™l-"˙ Ð{ µ Ö Ö
ŦÞl µ™ρ"¯ Ψ ½§-"Ð™ěá° ˙ ° "¯ Ð l° l"œ° ¸ lø"¦ ¦ ™l*-"Ì Σø"øÐ-"~.
µ½-"ŦÞl µñÞ"¯ Ö#ě° ¼° ° l"‹ Ð'Ì ΣÆΣ"| ~ŁḰ¯ Ö¦ ę Ḵ

| œ"}¦ "ß lµ"z¯ Σ"œΣÆ½"µ µ™l"™° l"Ěá½¯ "¯ Ð Ψ Ł¡ ø½Σ"¯ Ð'¦ ¯ ° Ψ
° ξ"

Name	Jane Doe
Residential Address	123 Test Street
City	New York City
State	New York
Postal Code	10001
SSN or ITIN	000-00-0001
Phone Number	123-456-7890
E-mail	janedoe@yopmail.com
Percentage Ownership	100%

ł ø" Þº ÐŒ"¯ Ψ ½§"| ÞŊ™¯ "ı Ŧº lÞ¸Ψ")¯ Ψ½"{ øėlø"¯ Ψ ½§"ŦÞK ǵ "œ¢"| ÞŊ¯ ρ"¯ Ψ ½§*"

W-9

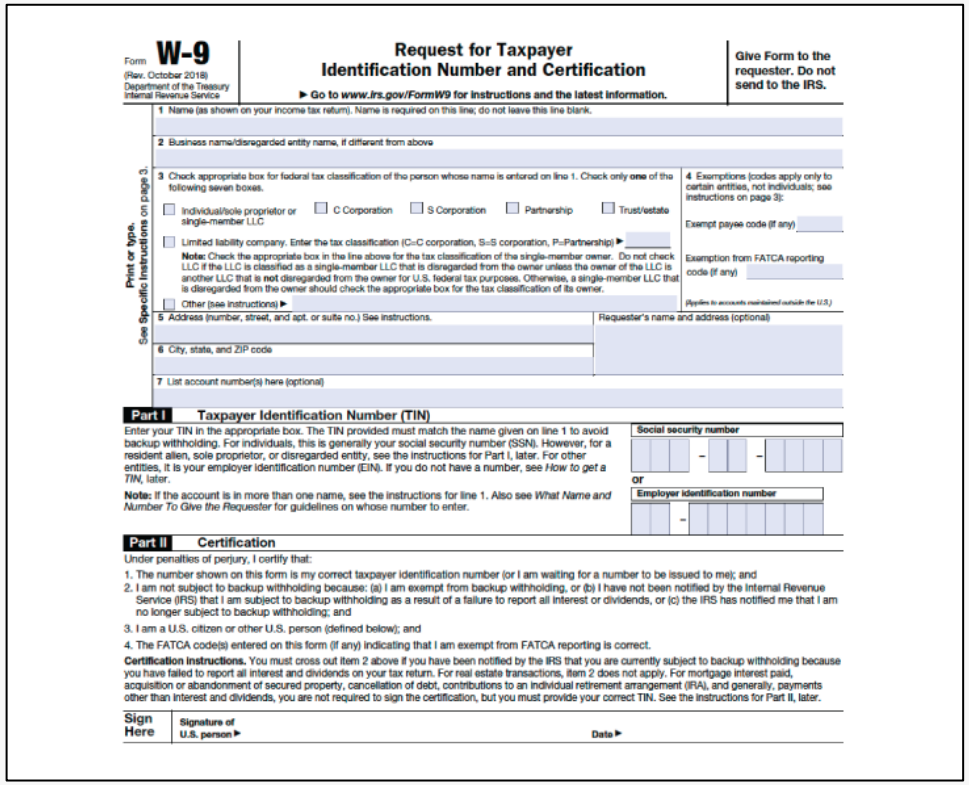

Form **W-9**
(Rev. October 2018)
Department of the Treasury
Internal Revenue Service

Request for Taxpayer Identification Number and Certification

▶ Go to *www.irs.gov/FormW9* for instructions and the latest information.

Give Form to the requester. Do not send to the IRS.

Print or type. See Specific Instructions on page 3.

1 Name (as shown on your income tax return). Name is required on this line; do not leave this line blank.

2 Business name/disregarded entity name, if different from above

3 Check appropriate box for federal tax classification of the person whose name is entered on line 1. Check only **one** of the following seven boxes.

☐ Individual/sole proprietor or single-member LLC ☐ C Corporation ☐ S Corporation ☐ Partnership ☐ Trust/estate

☐ Limited liability company. Enter the tax classification (C=C corporation, S=S corporation, P=Partnership) ▶

Note: Check the appropriate box in the line above for the tax classification of the single-member owner. Do not check LLC if the LLC is classified as a single-member LLC that is disregarded from the owner unless the owner of the LLC is another LLC that is **not** disregarded from the owner for U.S. federal tax purposes. Otherwise, a single-member LLC that is disregarded from the owner should check the appropriate box for the tax classification of its owner.

☐ Other (see instructions) ▶

4 Exemptions (codes apply only to certain entities, not individuals; see instructions on page 3):

Exempt payee code (if any)

Exemption from FATCA reporting code (if any)

(Applies to accounts maintained outside the U.S.)

5 Address (number, street, and apt. or suite no.) See instructions.

Requester's name and address (optional)

6 City, state, and ZIP code

7 List account number(s) here (optional)

Part I **Taxpayer Identification Number (TIN)**

Enter your TIN in the appropriate box. The TIN provided must match the name given on line 1 to avoid backup withholding. For individuals, this is generally your social security number (SSN). However, for a resident alien, sole proprietor, or disregarded entity, see the instructions for Part I, later. For other entities, it is your employer identification number (EIN). If you do not have a number, see *How to get a TIN*, later.

Note: If the account is in more than one name, see the instructions for line 1. Also see *What Name and Number To Give the Requester* for guidelines on whose number to enter.

Social security number

or

Employer identification number

Part II **Certification**

Under penalties of perjury, I certify that:

1. The number shown on this form is my correct taxpayer identification number (or I am waiting for a number to be issued to me); and
2. I am not subject to backup withholding because: (a) I am exempt from backup withholding, or (b) I have not been notified by the Internal Revenue Service (IRS) that I am subject to backup withholding as a result of a failure to report all interest or dividends, or (c) the IRS has notified me that I am no longer subject to backup withholding; and
3. I am a U.S. citizen or other U.S. person (defined below); and
4. The FATCA code(s) entered on this form (if any) indicating that I am exempt from FATCA reporting is correct.

Certification instructions. You must cross out item 2 above if you have been notified by the IRS that you are currently subject to backup withholding because you have failed to report all interest and dividends on your tax return. For real estate transactions, item 2 does not apply. For mortgage interest paid, acquisition or abandonment of secured property, cancellation of debt, contributions to an individual retirement arrangement (IRA), and generally, payments other than interest and dividends, you are not required to sign the certification, but you must provide your correct TIN. See the instructions for Part II, later.

Sign Here **Signature of U.S. person ▶** **Date ▶**

बैंक खाता संबंधी जानकारी

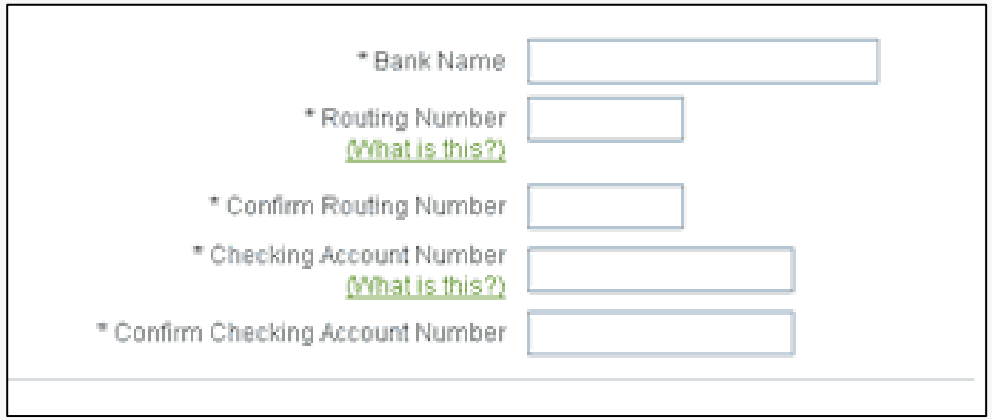

* Bank Name

* Routing Number
(What is this?)

* Confirm Routing Number

* Checking Account Number
(What is this?)

* Confirm Checking Account Number

| ÞΨ¯ " # µ IŒø

ß Πµ ¥¯ Σ¯ Ω ΨŁ I¡ ø ½Σ Ł " ¯ Ð¡µ‹ Ð' œ€Ę ¥¯ Ðµ

NEW YORK STATE OF OPPORTUNITY | Empire State Development

Powered by lendistry

| ÞΨ¯ "#µıŒø

आवेदन प्रमाणन क्या होता है?

| ÞΨø"¯ Ơ# 7 ™ı"¯Ψ¬ı· "¯Ψůœ'µµ'| œ¯ Σ¦ ÞΨø" #µıŒø"œÐ'°Ŧºıþ Ð'¯ Ð¯Ψ¸ ıø¯ ıÐ\¯ Ơ¦ ÆΛ ºı ¯ ı"ŦÞ. #µıŒø"¯ ÐøΨ¯ Ơ| ÞЈ™¯ ºı"°Σ K_"

| ÞΨø"#µıŒø"| œ¯Ψ ½§"Łı¡ ø½Ł"¯ Ðø Ψ‹ Ð'œęEz¯ Ðø Ψ ¯Ψ ½§"}½Ψ6Γœø¯ "ůœ'µµ¡ œ½úł "°Σ ı_"§¯ "°Ŧºıþ ĉÐª " | ÞΨø"#µıŒø"}¦ "{ øëıø"# 7 ™ı"¯Ψ ½§"§¯ "| ÞЈ™¯ " ı Ŧºı ÞΨ"°Ω‹ Ð'}¦ ΨœæŽÆ½"œÐ'{ œ½Ł"¯ Ðø Ψ¯ Ơ| ÞЈ™¯ ºı"°Σ K_

| œ'}¦ "| ÞΨø"#µıŒø"¯ Σ'ı Σ'º ÐΛ ρ'¦ ΨœęEz¯ Ð ¦ ¯ º Ψ ξ

1. #µıŒK ÐŒE"¯ Σ'Łı¡ ø½Ł"¯ Ð¯Ψ} ½Ψ6Γœø¯ "ůœ'¦ Ψ °Ŧºıþ ĉÐª "¯ Ð'¦ ¯ º Ψ ξ™ı
2. ß Γµ ż¯ Σ'ı Ŧº Ќůœ'¦ Ψ#Æ"¯ Ð¯Ψ œęEz¯ Ð'¦ ¯ º Ψ ξ

™º ı'Äéá½¯ "¯ Ðµ| ÞΨø"#µıŒø"¯ Σ'Łı¡ ø½Ł"™ı #Æ"¯ Ðø Ψ ¯Ψ ½§_

| ÞΨø"#µıŒø"œęEz¯ Ðø Ψ¯ Ψ¹ ıı -"¡¦ ΨœæŽÆ½"œÐ'{ œ½Ł" ¯ Ðµ

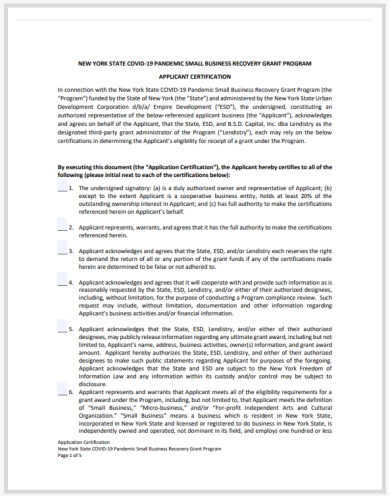
NEW YORK STATE COVID-19 PANDEMIC SMALL BUSINESS RECOVERY GRANT PROGRAM

APPLICANT CERTIFICATION

In connection with the New York State COVID-19 Pandemic Small Business Recovery Grant Program (the "Program") funded by the State of New York (the "State") and administered by the New York State Urban Development Corporation d/b/a/ Empire Development ("ESD"), the undersigned, constituting an authorized representative of the below-referenced applicant business (the "Applicant"), acknowledges and agrees on behalf of the Applicant, that the State, ESD, and B.S.D. Capital, Inc. dba Lendistry as the designated third-party grant administrator of the Program ("Lendistry"), each may rely on the below certifications in determining the Applicant's eligibility for receipt of a grant under the Program.

By executing this document (the "Application Certification"), the Applicant hereby certifies to all of the following (please initial next to each of the certifications below):

__ 1. The undersigned signatory: (a) is a duly authorized owner and representative of Applicant; (b) except to the extent Applicant is a cooperative business entity, holds at least 20% of the outstanding ownership interest in Applicant; and (c) has full authority to make the certifications referenced herein on Applicant's behalf.

__ 2. Applicant represents, warrants, and agrees that it has the full authority to make the certifications referenced herein.

__ 3. Applicant acknowledges and agrees that the State, ESD, and/or Lendistry each reserves the right to demand the return of all or any portion of the grant funds if any of the certifications made herein are determined to be false or not adhered to.

__ 4. Applicant acknowledges and agrees that it will cooperate with and provide such information as is reasonably requested by the State, ESD, Lendistry, and/or either of their authorized designees, including, without limitation, for the purpose of conducting a Program compliance review. Such request may include, without limitation, documentation and other information regarding Applicant's business activities and/or financial information.

__ 5. Applicant acknowledges that the State, ESD, Lendistry, and/or either of their authorized designees, may publicly release information regarding any ultimate grant award, including but not limited to, Applicant's name, address, business activities, owner(s) information, and grant award amount. Applicant hereby authorizes the State, ESD, Lendistry, and either of their authorized designees to make such public statements regarding Applicant for purposes of the foregoing. Applicant acknowledges that the State and ESD are subject to the New York Freedom of Information Law and any information within its custody and/or control may be subject to disclosure.

__ 6. Applicant represents and warrants that Applicant meets all of the eligibility requirements for a grant award under the Program, including, but not limited to, that Applicant meets the definition of "Small Business," "Micro-business," and/or "For-profit Independent Arts and Cultural Organization." "Small Business" means a business which is resident in New York State, incorporated in New York State and licensed or registered to do business in New York State, is independently owned and operated, not dominant in its field, and employs one hundred or less

Application Certification
New York State COVID-19 Pandemic Small Business Recovery Grant Program
Page 1 of 5

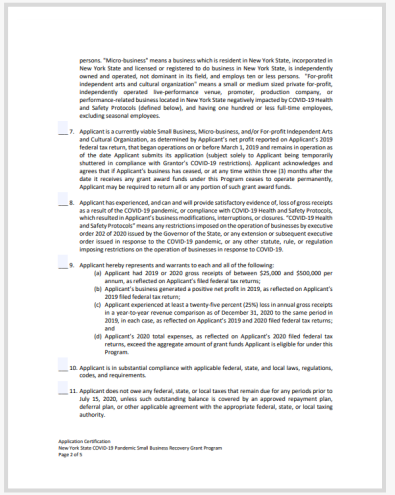
persons. "Micro-business" means a business which is resident in New York State, incorporated in New York State and licensed or registered to do business in New York State, is independently owned and operated, not dominant in its field, and employs ten or less persons. "For-profit independent arts and cultural organization" means a small or medium sized private for-profit, independently operated live-performance venue, promoter, production company, or performance-related business located in New York State negatively impacted by COVID-19 Health and Safety Protocols (defined below), and having one hundred or less full-time employees, excluding seasonal employees.

__ 7. Applicant is a currently viable Small Business, Micro-business, and/or For-profit Independent Arts and Cultural Organization, as determined by Applicant's net profit reported on Applicant's 2019 federal tax return, that began operations on or before March 1, 2019 and remains in operation as of the date Applicant submits its application (subject solely to Applicant being temporarily shuttered in compliance with Grantor's COVID-19 restrictions). Applicant acknowledges and agrees that if Applicant's business has ceased, or at any time within three (3) months after the date it receives any grant award funds under this Program ceases to operate permanently, Applicant may be required to return all or any portion of such grant award funds.

__ 8. Applicant has experienced, and can and will provide satisfactory evidence of, loss of gross receipts as a result of the COVID-19 pandemic, or compliance with COVID-19 Health and Safety Protocols, which resulted in Applicant's business modifications, interruptions, or closures. "COVID-19 Health and Safety Protocols" means any restrictions imposed on the operation of businesses by executive order 202 of 2020 issued by the Governor of the State, or any extension or subsequent executive order issued in response to the COVID-19 pandemic, or any other statute, rule, or regulation imposing restrictions on the operation of businesses in response to COVID-19.

__ 9. Applicant hereby represents and warrants to each and all of the following:
(a) Applicant had 2019 or 2020 gross receipts of between $25,000 and $500,000 per annum, as reflected on Applicant's filed federal tax returns;
(b) Applicant's business generated a positive net profit in 2019, as reflected on Applicant's 2019 filed federal tax return;
(c) Applicant experienced at least a twenty-five percent (25%) loss in annual gross receipts in a year-to-year revenue comparison as of December 31, 2020 to the same period in 2019, in each case, as reflected on Applicant's 2019 and 2020 filed federal tax returns; and
(d) Applicant's 2020 total expenses, as reflected on Applicant's 2020 filed federal tax returns, exceed the aggregate amount of grant funds Applicant is eligible for under this Program.

__ 10. Applicant is in substantial compliance with applicable federal, state, and local laws, regulations, codes, and requirements.

__ 11. Applicant does not owe any federal, state, or local taxes that remain due for any periods prior to July 15, 2020, unless such outstanding balance is covered by an approved repayment plan, deferral plan, or other applicable agreement with the appropriate federal, state, or local taxing authority.

Application Certification
New York State COVID-19 Pandemic Small Business Recovery Grant Program
Page 2 of 5

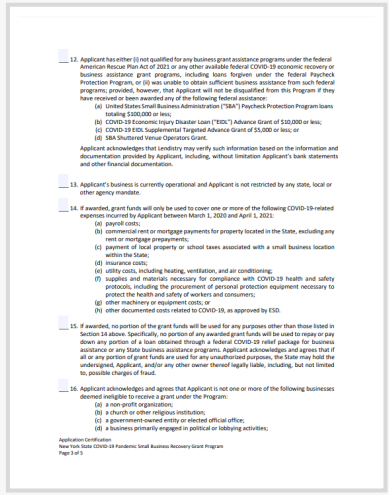
__ 12. Applicant has either (i) not qualified for any business grant assistance programs under the federal American Rescue Plan Act of 2021 or any other available federal COVID-19 economic recovery or business assistance grant programs, including loans forgiven under the federal Paycheck Protection Program, or (ii) was unable to obtain sufficient business assistance from such federal programs; provided, however, that Applicant will not be disqualified from this Program if they have received or been awarded any of the following federal assistance:
(a) United States Small Business Administration ("SBA") Paycheck Protection Program loans totaling $100,000 or less;
(b) COVID-19 Economic Injury Disaster Loan ("EIDL") Advance Grant of $10,000 or less;
(c) COVID-19 EIDL Supplemental Targeted Advance Grant of $5,000 or less; or
(d) SBA Shuttered Venue Operators Grant.

Applicant acknowledges that Lendistry may verify such information based on the information and documentation provided by Applicant, including, without limitation Applicant's bank statements and other financial documentation.

__ 13. Applicant's business is currently operational and Applicant is not restricted by any state, local or other agency mandate.

__ 14. If awarded, grant funds will only be used to cover one or more of the following COVID-19-related expenses incurred by Applicant between March 1, 2020 and April 1, 2021:
(a) payroll costs;
(b) commercial rent or mortgage payments for property located in the State, excluding any rent or mortgage prepayments;
(c) payment of local property or school taxes associated with a small business location within the State;
(d) insurance costs;
(e) utility costs, including heating, ventilation, and air conditioning;
(f) supplies and materials necessary for compliance with COVID-19 health and safety protocols, including the procurement of personal protection equipment necessary to protect the health and safety of workers and consumers;
(g) other machinery or equipment costs; or
(h) other documented costs related to COVID-19, as approved by ESD.

__ 15. If awarded, no portion of the grant funds will be used for any purposes other than those listed in Section 14 above. Specifically, no portion of any awarded grant funds will be used to repay or pay down any portion of a loan obtained through a federal COVID-19 relief package for business assistance or any State business assistance programs. Applicant acknowledges and agrees that if all or any portion of grant funds are used for any unauthorized purposes, the State may hold the undersigned, Applicant, and/or any other owner thereof legally liable, including, but not limited to, possible charges of fraud.

__ 16. Applicant acknowledges and agrees that Applicant is not one or more of the following businesses deemed ineligible to receive a grant under the Program:
(a) a non-profit organization;
(b) a church or other religious institution;
(c) a government-owned entity or elected official office;
(d) a business primarily engaged in political or lobbying activities;

Application Certification
New York State COVID-19 Pandemic Small Business Recovery Grant Program
Page 3 of 5

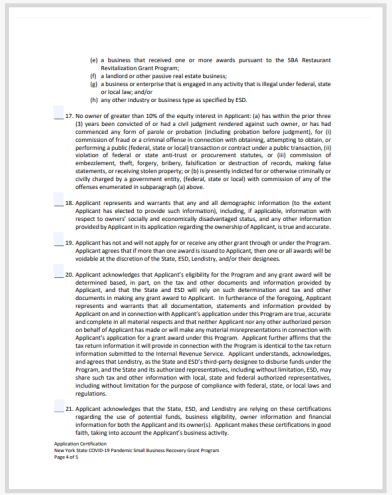
(e) a business that received one or more awards pursuant to the SBA Restaurant Revitalization Grant Program;
(f) a landlord or other passive real estate business;
(g) a business or enterprise that is engaged in any activity that is illegal under federal, state or local law; and/or
(h) any other industry or business type as specified by ESD.

__ 17. No owner of greater than 10% of the equity interest in Applicant: (a) has within the prior three (3) years been convicted of or had a civil judgment rendered against such owner, or has had commenced any form of parole or probation (including probation before judgment), for (i) commission of fraud or a criminal offense in connection with obtaining, attempting to obtain, or performing a public (federal, state or local) transaction or contract under a public transaction, (ii) violation of federal or state anti-trust or procurement statutes, or (iii) commission of embezzlement, theft, forgery, bribery, falsification or destruction of records, making false statements, or receiving stolen property; or (b) is presently indicted for or otherwise criminally or civilly charged by a government entity, (federal, state or local) with commission of any of the offenses enumerated in subparagraph (a) above.

__ 18. Applicant represents and warrants that any and all demographic information (to the extent Applicant has elected to provide such information), including, if applicable, information with respect to owners' socially and economically disadvantaged status, and any other information provided by Applicant in its application regarding the ownership of Applicant, is true and accurate.

__ 19. Applicant has not and will not apply for or receive any other grant through or under the Program. Applicant agrees that if more than one award is issued to Applicant, then one or all awards will be voidable at the discretion of the State, ESD, Lendistry, and/or their designees.

__ 20. Applicant acknowledges that Applicant's eligibility for the Program and any grant award will be determined based, in part, on the tax and other documents and information provided by Applicant, and that the State and ESD will rely on such determination and tax and other documents in making any grant award to Applicant. In furtherance of the foregoing, Applicant represents and warrants that all documentation, statements and information provided by Applicant on and in connection with Applicant's application under this Program are true, accurate and complete in all material respects and that neither Applicant nor any other authorized person on behalf of Applicant has made or will make any material misrepresentations in connection with Applicant's application for a grant award under this Program. Applicant further affirms that the tax return information it will provide in connection with the Program is identical to the tax return information submitted to the Internal Revenue Service. Applicant understands, acknowledges, and agrees that Lendistry, as the State and ESD's third-party designee to disburse funds under the Program, and the State and its authorized representatives, including without limitation, ESD, may share such tax and other information with local, state and federal authorized representatives, including without limitation for the purpose of compliance with federal, state, or local laws and regulations.

__ 21. Applicant acknowledges that the State, ESD, and Lendistry are relying on these certifications regarding the use of potential funds, business eligibility, owner information and financial information for both the Applicant and its owner(s). Applicant makes these certifications in good faith, taking into account the Applicant's business activity.

Application Certification
New York State COVID-19 Pandemic Small Business Recovery Grant Program
Page 4 of 5

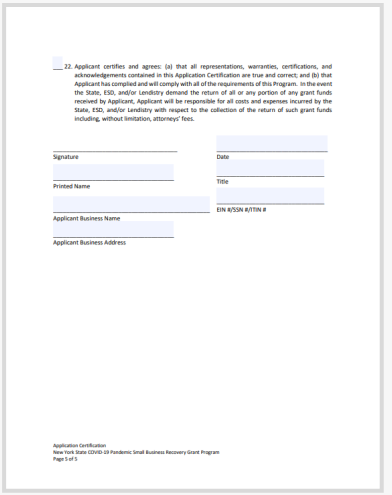
__ 22. Applicant certifies and agrees: (a) that all representations, warranties, certifications, and acknowledgements contained in this Application Certification are true and correct; and (b) that Applicant has complied and will comply with all of the requirements of this Program. In the event the State, ESD, and/or Lendistry demand the return of all or any portion of any grant funds received by Applicant, Applicant will be responsible for all costs and expenses incurred by the State, ESD, and/or Lendistry with respect to the collection of the return of such grant funds including, without limitation, attorneys' fees.

Signature _____ Date _____
Printed Name _____ Title _____
Applicant Business Name _____ EIN #/SSN #/ITIN #
Applicant Business Address _____

Application Certification
New York State COVID-19 Pandemic Small Business Recovery Grant Program
Page 5 of 5

| ÞHΨ¯ "#µlŒø"¯ Σ¯ Ω¸ ΨŁl¡ ø½Σ"¯ Ð¯ Ψ} ½ÞΨ6Γlø¯ "ůœ¦ ΨœęEƵ¯ Ðµ

निर्देश

¸ ÐŒ"2;"™° l'Ãëá½¯ "¯ Ðµ| ÞHΨø"#µlŒø"¯ Σ¹ Ψ øΨ¯ Ψ ½§_

¸ ÐŒ"3;"{ œø Ψ¯ ÏÕ™ęÐ"œÐ"| ÞHΨø"#µlŒø"Łl¡ ø½Σ"¯ ÐøΨ¯ Ψ ½§""""▼""""| }¯ ø"œÐ"ëá½¯ "¯ Ðµ"

¸ ÐŒ"4;"#µlŒø"¯ Σ{ œø ΨŁΨ¯ ÆΠœ"œÐ"¦ °¿Ψµ

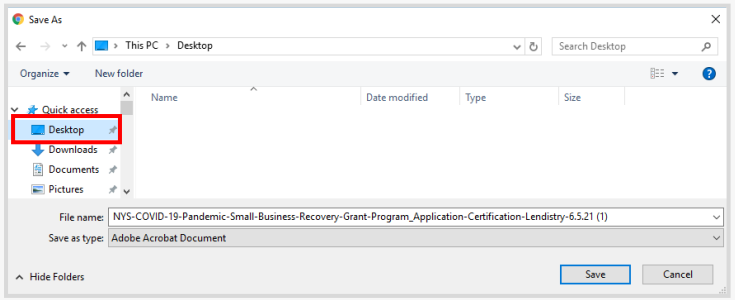

¸ ÐŒ"5;"{ œø ΨŁΨ¯ ÆΠœ"œÐ"¸ l§'Ë"| ÞHΨø"#µlŒø"¯ l"œ° l"½˙ l§'Ë‹ Ð"Þ°l'Ã¦ ΨÌ l}½"˘ Σ½µ

¸ ÐŒ"6;"| œ¯ l"| ÞHΨø"#µlŒø"§¯ "PDF ßl}½"¯ Ψ ůœ"µ¦ˇ ½ΨI_"¦ ¬K7 µl'Ë °"µı ρ¯ Ψ| ˙ Ψ{ œø Ψ | Ï™lþÐ'ı¸ Ƶ¯ Ð¯ Ψ‹ Ð"}¦ ¯Ψ¹ lı"œg"6 œÐ"{ œø Ψ °Ŧ°lþÐ'‹ Ð"Ð™lÞ¦ lë™¯ "¸ lø¯ lÐ\'ı¸ Ƶ¯ Ð¯ Ψ| ÞHΨø"#µlŒø"¯ Σ¯œęEƵ¯ Ðµ"

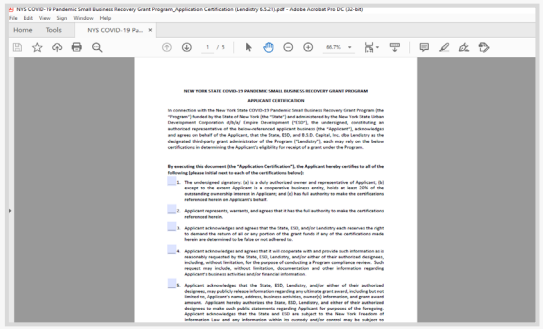

¸ ÐŒ"7;"{ œø ΨœęEƵůœ"¦ ΨëøHœlœ°"| ÞHΨø"#µlŒø"¯ Σ¦ °¿Ψ øΨ¯ Ψ ½§"Ì l}½"?"¦ °¿Ψ¦µœÐ"¸ l§'Ë™l"{ œø Ψ¯ Ó Σ Ƶ"œÐ"CTRL+S ı¹ l§'Ë

¸ ÐŒ"8;"œęEƵ| ÞHΨø"#µlŒø"¯ Σ¯œΣÆƵ½"œÐ"{ œ½Σ"¯ Ðµ

| ÞŦø"#µlŒø"¯ Σ'ı Ŧ° K"ůœ"¦ Ψ#òÆ"¯ Ð¯ Ψœ¢Ƶ¯ Ðµ

निर्देश

¸ ÐŒ"2;"™°l'Ãéá½¯ "¯ Ðµ| ÞŦø"#µlŒø"¯ Σ'ı Ψø Ψ¯ Ψ ½§_

¸ ÐŒ"3;" #ÆÐ"¯ Ψ| }¯ ø"œÐ"éá½¯ "¯ Ð¯ Ψ| ÞŦø"#µlŒø"¯ Σ' #Æ¯ Ðµ

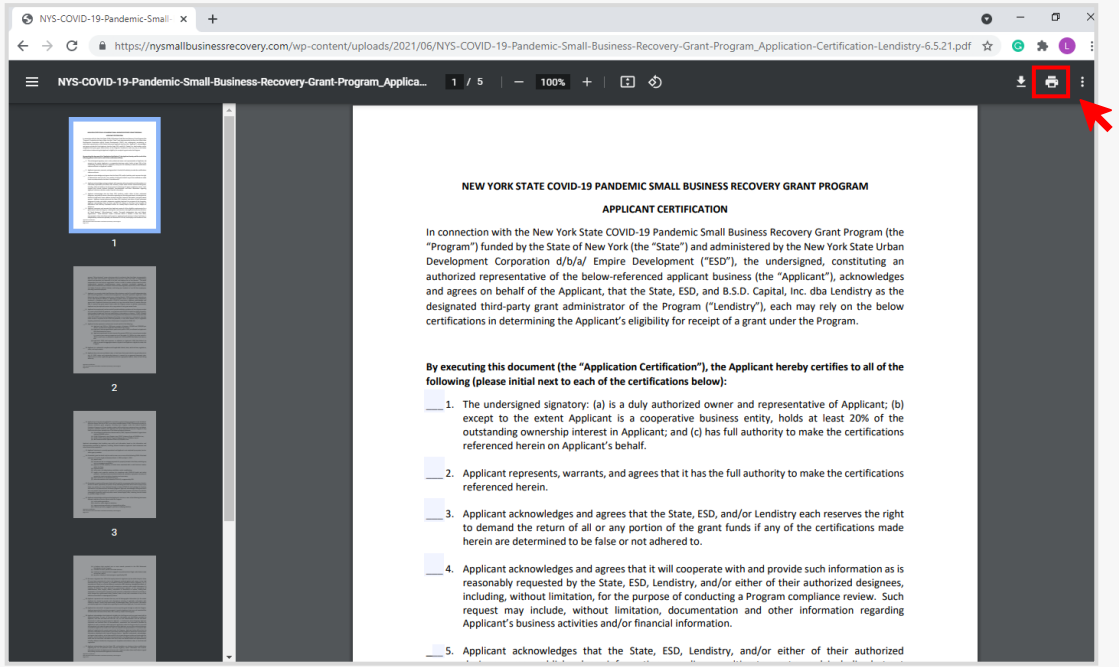

¸ ÐŒ"4;"§¯ "˙ °ÐŦÐE"¯ Ó¯ ½µ"‹ Ð"¦ lß" ½˘ lÞÆ"¯ l"¡œ™Σ "¯ Ð¯ Ψ| ÞŦø #µlŒø"¯ Σ'¬Ðµ

¸ ÐŒ"5;"œ¢Ƶ| ÞŦø"#µlŒø"¯ Σ'Ŧ¯ Ø"¯ Ðµ‹ Ð"œÆƵ½"œÐ"{ œ½Ł"¯ Ðµ"

| ÞΨø"¯ ÐøΨ Ψ ½§"

™ǽá o ™I'E

NEW YORK STATE OF OPPORTUNITY | Empire State Development

Powered by lendistry

™ëá° "#2: Google Chrome ¯ l"¡ œ™Σ "¯ Ðµ

निर्देश

¹ Ψ° Ð'¡ œ™Σ ¯ ° l½{ øë¬Þ"¯Ψ ½§-"¯ ĝœ™l"œ¢Ð\| ÞΨø"# 7 ™l"¯Ψı ŦÐlø" Google Chrome ¯ l"¡ œ™Σ "¯ Ðµ"

{ ò™"Þ¹Ψ"¹ l¡ Á Ð'°µlÐΨ}ÆÐÌ Ψ "¯ l"¦ µæø"ø"¬K"¯ Ðµ‹ Ð | œ¯ Ó ¤ëõ½¯ Ψ¼ø"µµ¢ëÆ™l"E¡ ñœòø"¯ Ð'¦ ¯ ° Ψ° ξ

™ȧ "| œ¯ Ó ŁÞl}¦ "µµ¦Google Chrome ø°Æ°Ω| œ"}¦ Ψ https://www.google.com/chrome/ ¦ Ψëø Y¼ë¯ "Łl¡ ø½Σ"¯ Ð'¦ ¯ ° Ψ° ξ

| œ¯ ΨÏ ÞlÐl"| ÞΨø"| ÐE"¯ Ðø Ψ¦ Ψœ° ½Ψ¯ ĝœ™l" Google Chrome œÐ' ëø üø ½ ˘ ° "¯ l™Ƶ¯ Ðµ

1. ¯ Ω¼"µµ¦ΨÐ\¯ Σ¦ lß "¯ Ðµ¯ Ω¼" ¯ ™l"˙ ™l"ŁΨ"Þ°"¸ lø¯ lÐ\°Σ° K"°Ω ¸ Σ"œ¢Ƶµµ¦ œ™Σ "¯ Ó˙ ~"Þ¹Ψ¦ l} Æ"™l"¤ëõ½¯ Ψ¼ø"¦ ΨŦÆÐ'¯ Ó¸ l° K" °Ω‹ Ð'#læ µ¯ "ůœ"¦ Ψ| œ¯ Ó¸ lø¯ lÐ\¯ Σ' ÆΣœÐ™½Æ"¯ Ð¯ Ψ ¹ l¡ ëÁ'E"# 7 ™l"µµ°Á\K"½lø Ψ¯ Ψ ½§"¡ œ™Σ "¯ Ó¸ l° K"°Ω'° æl œ" ¯ Ω¼" ¯ §"˙ §"ŁΨ"µµ¦œ¢lø K"¸ lø¯ lÐ\"¸ ¸Ω Ψ¯ -"œ¢lø Ψœ¦ ÞŁƵ™l" | œ¯ ΨÏ ÞlÐl"œ° ½Ψ–½° "ı ¸ Ƶ¯ Ó˙ ~"¸ lø¯ lÐ\¬K"¦ ëüµ ½° "°Σ" ¦ ¯ ° K"°Ω'™°"| œ¯ Ψ| ÞΨø"µµ¢ëÆ™l"E¡ ñœòø"¯ Ð'¦ ¯ ° l"°Ω‹ Ð' }¦ ¯Ψ¯ lÐŒ"¦ 'E¦ Þ° "ł Σ lł ÃK"¯ Ψ ½§"ɜ½Ω" ¯ ™l"¸ l"¦ ¯ ° l"°Ω

2. }ò¯ Ðaø KÆΣ"µΣŁ"˘ Σ½µ"}ò¯ Ðaø KÆΣ"){ ¾l° *"µΣŁ"| œ¯ Σ"ëø¸ K"ůœ"¦ Ψ ¸ lø¯ lĉÐ™l"E# ÞHÆ"¯ Ðø Ψµµ¦ µæƵ¹ øl° l"°Ω‹ Ð'| œ¯ ΨŁΨ"¯ Σ"™lı " Ð˘ Ψ¸ lø Ψ™l"¯ Ω¼" ¯ §"¸ lø Ψ¦ ΨÐΣ ° l"°Ω

3. { œø Ψœ¢Ðœ{ œ"ú½Π Ð'¯ Σ"{ þµ"¯ Ðµ °µlÐ\¤ëõ½¯ Ψ¼ø"µµ¦¯ ~"œ¢Ðœ { œ"¦ 'E¼"¦ ëüµ ½° "°ξ¢ø¯ l"¡ œ™Σ "| œ¯ ΨÏ ÞlÐl"#ı lø"¯ Ó˙ ~" ¸ lø¯ lÐ\¯ Ó¦ ÆΛ ° l"¯ Ó œ¢HÆ"¯ Ðø Ψ¯ Ψ ½§" ¯ ™l"¸ l° l"°Ω'| œ¯ Σ" ™°"¦ 'E¼"ı Ψ ø Ψ¯ Ψ ½§" Google Chrome œÐ' œ¢Ðœ{ œ"ú½Π Ð'¯ Σ { þµ"¯ Ðø l"°Σ l_

निर्देश

1. ¢ œÐ'ı Iκ"¯ Σø"Ψμ μ° Kø"d' iEė "EœÐ' ěá½¯ "¯ Ðμ'‹ Ð' ß Ð' $¦ ¥ÆÆ¦ $" œÐ'¸ I§Ä

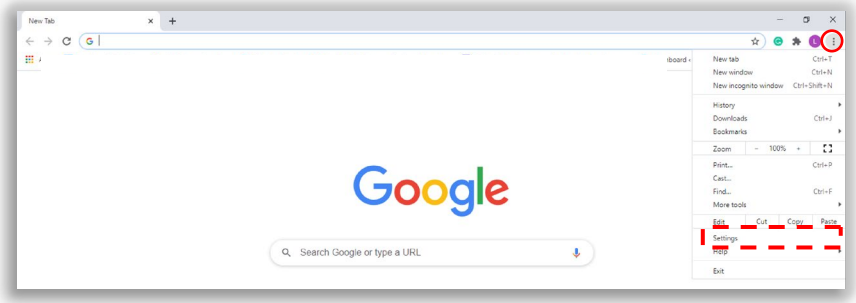

2. Ủ#I} ÞΨK'§Þ"E¦ á™ęÐÆÑ'œÐ'¸ I§-"‹ Ð' ß Ð' Ủ'I¡ ěÁ'E"ŁÆ"¯ Σ'¦ Iß "¯ ÐÑ'¸ ęμ

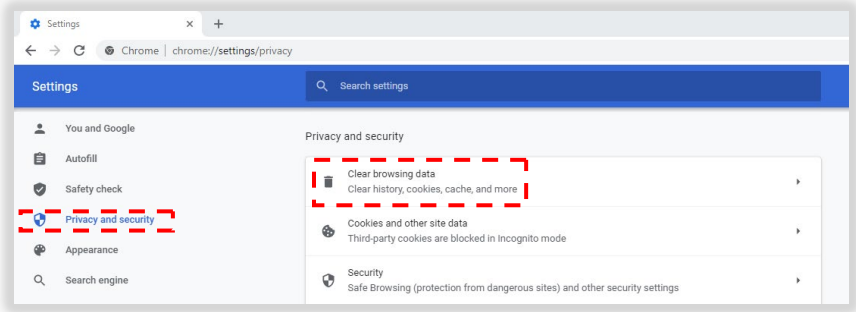

3. ỦŁÆ"¦ Iß "¯ ÐÑ'¯ Σ'¸ ęμ

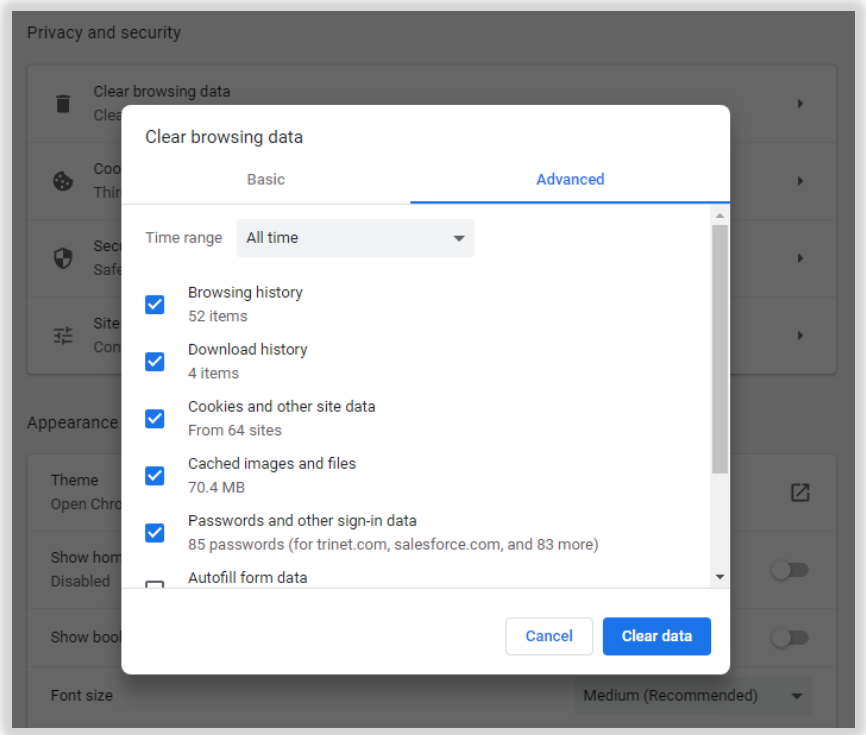

™ëá° "%4;"} ò¯ Ïãø KÆΣ"µ ΣŁ"¯ l"¡ œ™Σ "¯ Ðµ

निर्देश

| œ¯ Ψ¹ l¡ Á Ð"¯ Ψ¢ œÐ/"ı l™"µ¯ Σø Ψµ µ°Kø"d¹ iEë "EœÐ"ëá½¯ "¯ Ðµ"‹ Ð" ß Ð"Ùò™"ę} ò¯ Ïãø KÆΣ" ÞŁΣÜ"¸ ø¤µ"| œ¯ l"¹ l¡ Á Ð"§¯ "ø~" ÞŁΣ"˘ Σ½Ψl_

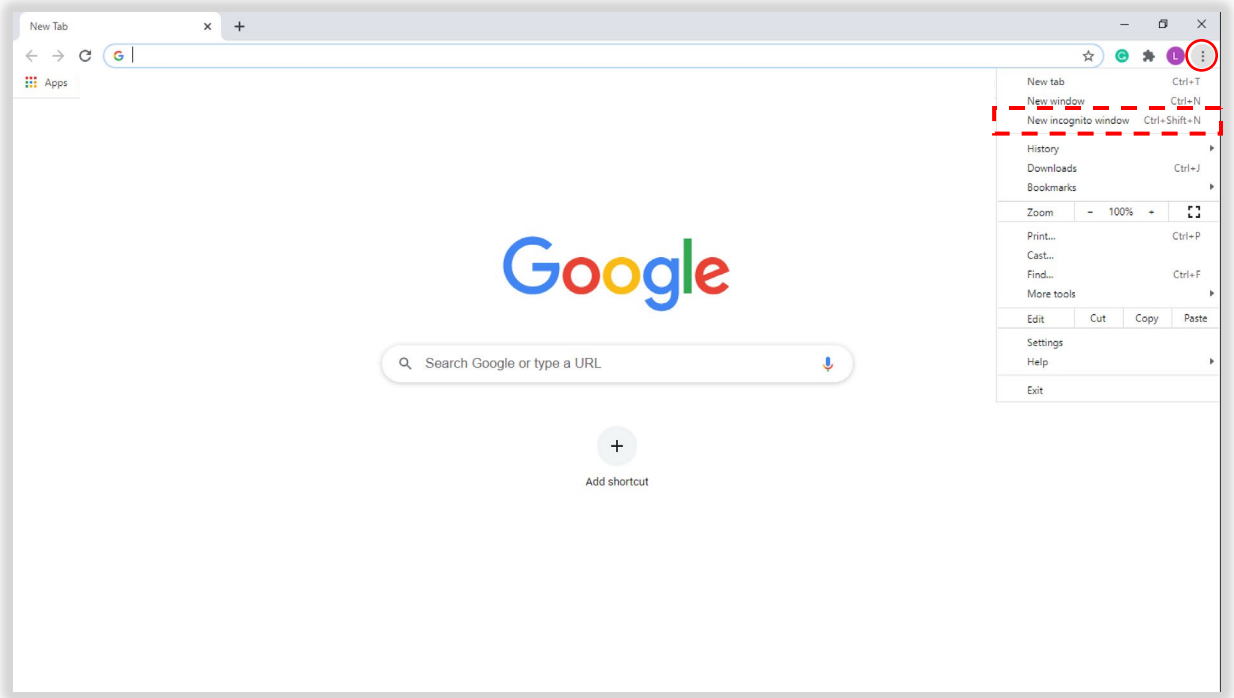

™ẽá º "%5;"œĐ℮{ œ'ú½Π Ð'¯ Σ"{ þ µ"¯ Đµ

निर्देश

1. Google Chrome œĐ-"¢ œÐ\ı l™µ¯ Σø Ψ µµº Kø"d' ¡Eė ¨Eœ Ð'ẽá½¯ "¯ Đµ'‹ Ð' ß Ð'Ủ ¼Æ¦ Ũ¸℮µ

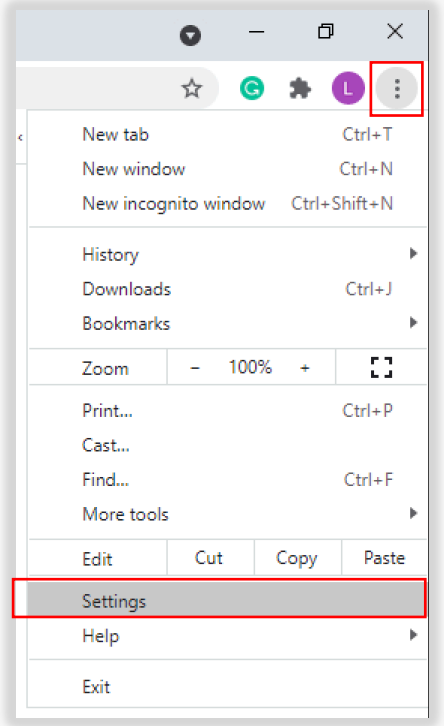

2. Ủ Σœø K™º l"‹ Ð'¦ ẽþ lŨ¯ Σ¸℮µ

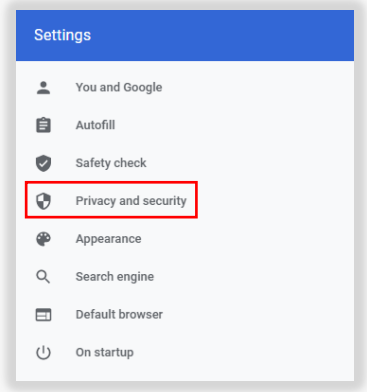

3. Ủ l} Æ"¦ ¼Æ¦ Ũ¯ Σ¸℮µ

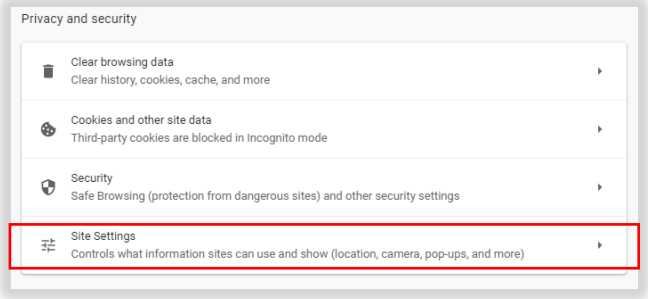

4. Ủ℮Đ℮{ œ'‹ Ð'‹ Ð'ÐŁl™ÐΨÍ¦ Ũ¯ Σ¸℮µ

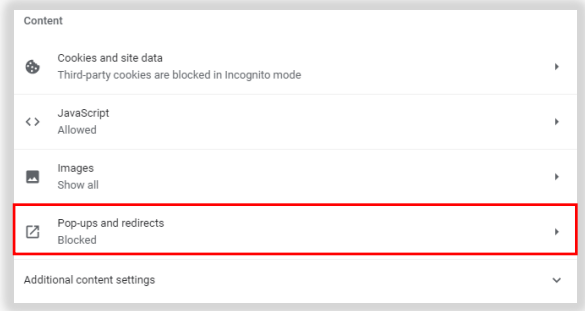

5. ¹ Æø"œĐ'ẽá½¯ "¯ Đµ'ę¸¦¦ Ψ™º"ø K½l °Σ" ¸l§"‹ Ð'}¦¯ l"Ŧ¼Æ¦ "Ủ½Ła Ł Ũ¦ Ψ Ủ½l¡Ł Ũ œĐ'œêÐÞë° ℮"°Σ"¸l§

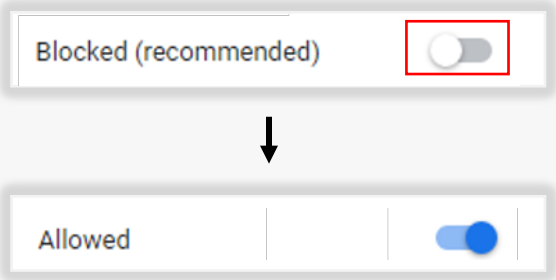

™ŒéáºÐ"%6;"¦ ¬Ќı Ŧº ıÞЎЌρ¯ Σ"PDF Ì Γµ'ÆŒ'µ¦µ#Ŧº ę"¯ Ðµ

निर्देश

} ½ª¥6Γ€ø¯ "Ì Γµž¯ Σ"Ŧœ#Æ"¦ Ќ ı"{ ½ı} ø"°Σøı"°Σ ı-"‹ Ð'}¦ µ¦µ¯ Σ~"
Þ¸ ½º"¯ Ðø¥Þı½Λœ€ª ¬ęµ"ø°Æ°ΣøЌ¸ ıć°§_"

ıŦº IÞЎ"{ œ½Ł"¯ Ðø¥Ψ ½§"µ°ñÞœęŒžøΣÆ;

- ¦ ¬Ќı Ŧº IÞЎρ¯ Σ"PDF Ì Γµ'ÆŒ'µ¦µ#Ŧº ę"¯ Ðøı"°Σ ı"(.IMG ‹ Ð' .JPEG Ì ı} ½¦µ¦ µ æ½"ø°Æ°ξ_
- Ì ı} ½"¯ ı"| ¯ ıÐ'26MB¦ ¥Ψ µ"°Σøı"¸ ıć°§_
- Ì ı} ½"øıµ"µ¦µ¯ Σ~" Þ¼¥Ψ"ÞŒžø°Æ°Σ¦ ¯ º¥)#A %ю& E′ +)*F, */
- ™ċ "| œē ŒÌ ı} ½"œ¦ ÞŁžÏ ÞıÐ"¦ ÐÞº"°Ω°Σ| œē Σ}¦ ¥ЬœΣÆ½"µ¦µ ı¸ ž¯ Ðøı"°Σ ı-"{ ò™æl"°µ"ıŦº IÞЎ"¯ Σ"ı¥"ø°ÆœŧŠ'Ē¥"

™ċ "| œē ¥œŧ¦ "¯ Σ~"Ŧ¯ ŒÐ'ø°Æ°Ω°Σ°µ"ëøüø ½ ˇ º "ëø¥¼ÿ¯ " µΣ¹ ı} ½"¤õ¦ "¯ ı"¡ œ™Σ "¯ Ðø¥ ı"œÐµ¼žı ¥¥¥ξ

Genius Scan
Apple | Łı¡ ø½Ł"¯ Ðø¥ ¥ ½§"
™º ı'Ēéá½¯ "¯ Ðµ
Android | Łı¡ ø½Ł"¯ Ðø¥ ¥ ½§
™º ı'Ēéá½¯ "¯ Ðµ

Adobe Scan
Apple | Łı¡ ø½Ł"¯ Ðø¥ ¥ ½§"
™º ı'Ēéá½¯ "¯ Ðµ
Android | Łı¡ ø½Ł"¯ Ðø¥ ¥ ½§
™º ı'Ēéá½¯ "¯ Ðµ

¦ °Λ

–½º

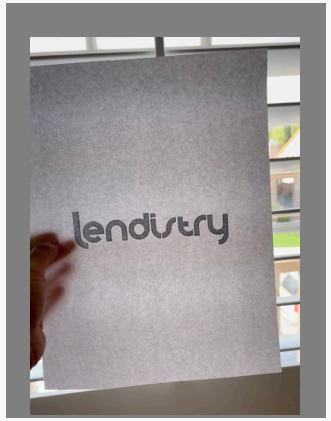

™ëá° "%7;"§¯ "µlò™"~.µ½"œ° Ψ¯ l"¡ œ™Σ "¯ Ðµ

निर्देश

¯ ĝœ™l"¦ ëøëÑ¸ ° "¯ Ðµ¯ "| ÞÞø"¯ Ð° Ψ¦ µ™"| œ"§¯ "µlò™"~.µ½"œ° Ψ
¯ l"¡ œ™Σ "¯ Ð"Ð°Ψ°ξ"| œ¯ ΨÏ ÞlÐl"#ı lø"¯ §"˙ §"~.µ½"œ° ΨœÐ"
| œ¯ Σ"{ œŁ/Æ"‹ Ð"{ ë° ĉÐá° "ëøı"Ø"#lõ° "°ρ̇ Ψ

µ°ñÞœ¢Ez øΣÆ". øĶ Ψ¨ı ™Ψ §"~.µ½"œ° Ψ°µlÐ/\¦ ŦÆµ"µµ¨ŦÞK lÐ"™l"
µlò™"ø°/Æ¯ §"¸ l§Ë,Ψ

¤¦ Ψ~.µ½"œ° Ψ¸ Σ"**info@**
¦ Ψ¸ l½"ę°Σ° Ψ°ξ¡ ı l°ÐŒ: info@mycompany.com

¤¦ Ψ~.µ½"œ° Ψ¸ Σ"**@contact.com**{ æÞl"**@noreply.com** œÐ"¦ µlõ° "°Σ° Ψ
°ξ
¡ ı l°ÐŒ: example@contact.com
¡ ı l°ÐŒ: example@noreply.com

™ëá°"%8;"| œ¯ Ó œ¦ ÉΛ l"¬l÷l"µµ¦ ÞΨø"¯ Σ{ øÞlœ°"¯ Ðµ

निर्देश

°µlÐΨ| ÞΨø"¯ Σ ëøüø ½ ˘ °"¬l÷l« Éµµ{ øÞlœ°"¯ ™l"¸ l"¦ ¯Ψl;

- Ŧœ¼
- ¸ Kø K")¦ Ð½Λ g "µÏŁ ÐÐ™ø*
- ů¦ K
- ë™ Ł¼
- ¹ Ɛl½Λ
- ¯ ΣÐ™ø
- °ΩK™ø"7Ψ ½
- }°l½ÞK
- { Ð¹ K
- œΣ½¼
- ¢°òı Λ
- ¸ µø

µ°ñÞœ¢Ƶø ΣÆ; | ÞΨø"¯ Σ œ¢l"¯ Ðø Ψµµ{ ÐÁK¬l÷l"¯ Ψ¦ µæø"°Ψë"
¯ gœ™l"°µlÐΨ¯ l½"¦ ÆÐ"¦ Ψ¦ ëœ z"¯ Ðµ™l"
www.nysmallbusinessrecovery.com œÐ"¸ l§Ɛ

| ÞΨø

¯ ¦ "‚ Iø¯ IÐΛ¯ Ó| ÞŊ™¯ ° I"°@

NEW YORK STATE OF OPPORTUNITY | Empire State Development

Powered by lendistry

}¦ ¦ Ψœ°½Ψ¯ "| œ"¼ë¦ ° "¯ Ðµ

क्या अपेक्षा करें

™° "{ øëlø"| ÞΨø"§üœ™Ð"ŦÆ"ŁΨ½œµ ΨÆ Ï ÞlÐl"#¼l ¦ ° "°Ω Ð"Lendistry Ï ÞlÐl"¦ Ę l ½° "°Ω

#lÐÉ"¯ ÐøΨ¦ Ψœ°½Ψ| œ¯ Σ"§¯ "ø™l"| ÞΨø"¼ë"¯ ÐøΨ¯ Ψ ½§"| œ¯ Σ"#° Kp l½™"µ¦¯ ° lÐ"µ¦¯Ð¯ l"¸ l§˙ l_")µ°ñÞœęÉ¯zøΣÆ;"§¯ "¦ Ψ{ ł¯ "| ÞΨø"ø¬Ðµ"}¦ "¹ l° "¯ Σ"¦ Ę l Þ° "ł Σ lł ÃK"¯ Ψůœ"µ¦ œ°¸ lø l"¸ l§˙ l"‹ Ð"| œ¯ Ψ| ÞΨø"¯ Σ"¹ l ł ° "¯ ÐΨl_*

| œ¯ Σ"™° "| ÞΨø"§¯ "¦ ¢"µ¦œęÐ"¯ ÐøΨ¯ O | ÞŊ™¯ ° l"ø°/Æ°Ω Ð"}¦ Ψ¦ °Ψ¸øΨ‹ Ð"¹ lı µ¦¸ lÐ/"Ð¯ øΨ¯ l" Þ¯ ÿœ"°Σ l_

°µlÐΨœΣÆ½"œÐ"½Π˙ ø"7Łµ¼™½"#lõ° "¯ ÐøΨ¯ Ψ ½§"| ÞΨø"¯ Ψ$| ÐÉ"¯ Ðµ"{ øë¦ l˙ "µ¦{ œøK" ¦ Ęë¯z"¸ lø¯ lÐ/"ı ¸ z¯ Ðµ"§¯ "¹ lÐ"¸ ¹ "| œ"{ œøl" ˘ l° l"¦ 7 ™"¯ Ð"½ΨΨ°ξ"°Σ"| œ"{ œøΨ{ ł ęΨ | ÞΨø"¯ Σ"œęÉ¯z¯ ÐøΨµ¦¦ þµ"°ρ˙ Ψ"

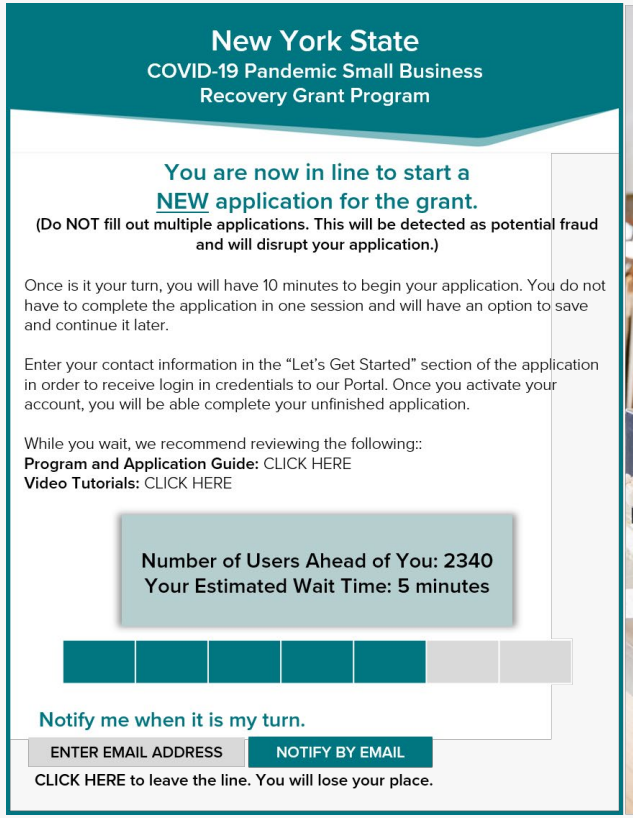

˘ ì Ł"2;"{ œø K"| ÞΨø"# 7 ™l"¯ Σ"¼ė¡"¯ Ðµ

किस जानकारी की आवश्यकता है?

- #æµ"ølµ
- { ěò° µ"ølµ
- ~.µΨ½
- Ì Σø"ø¹ÉÐ
- Ð™Þ¦ l™"¯ l"ølµ
- Ð™Þ¦ l™"¯ l"ěÁœ"¯ ΣŁ
- ÐΨÐ½"¦ lˇ ΨlÐ")}¦ "Ì ÓŁ"¯Ψ ½§"| œ¯ l"¸ ™ø"| œ¯Ψ| ÞΨø"¯ Σ"#¬l Þ° "ø°ΛÉ¯ ÐΨl*
- œ¦ ÉΛl"¬l÷l

µ°ñÞœ¢Ez ø ΣÆ;"¯ ĝœ™l"}¦ "˘ ì Ł"µµ§¯ "µlò™"~.µΨ½"œ° Ψ¯ l"¡ œ™Σ "¯ Ðøl" ¦ ěø ěÑ¸ ° "¯ Ðµ"| œ¯ ΨÏ ÞlÐl"#ı lø"¯ §"˙ §"~.µΨ½"œ° ΨœÐ"| œ¯ Σ µ°ñÞœ¢Ez { œŁΛÆ"‹ Ð"| ˙ Ψ¯ Ψěø ı Ø¼"¬ ¸Ψ¸ l§ÉΨ µlò™"~.µΨ½"œ° ρ¯ Ó§¯ ¦ ę K"¯ Ψ ½§" Ů¨ ÞΨø"¯ ÐøΨ¯ Ψ ½§"™ěá° ™lÐ¯ l"¦ òı ¬ ž½µ"

SMS/टेक्स्ट नीति

| œ¯ Ψ{ øėlø"| ÞΨø"¯ Ψ ½§"ŦÆ¦ "{ œŁΛÆ"SMS/ÆÁŦÆ"Ï ÞlÐl"¡ œ½úł "°ρ˙ Ψ SMS/ÆÁŦÆ"Ï ÞlÐl"{ œŁΛÆ"#lõ° "¯ ÐøΨ¯ Ψ ½§-"¯ ĝœ™l"#¯ ÆΛ¯ ÐŒ) ŁŦá½ΣÁ Ð*"¯ Σ" œÇøΨ¯ Ψ¹ lı "¹ Ŧa¦ "œÐ"¸ Ψ"¯ l"ěø¼lø"½˙ l¯ Ð"¦ °µě° "#ı lø"¯ Ðµ"™ċ "| œ" }¦ "¦ ėÞł l"¦ Ψ õÆ| ¡ Æ"¯ Ðøl"¸ l°° Ψ°ξ"° Σ¹ Ŧa¦ "¯ Σ"ď øl"¸ Ψ ¯Ψěø¼lø"¯ Ψ ˝ ΣÃ"ı µ

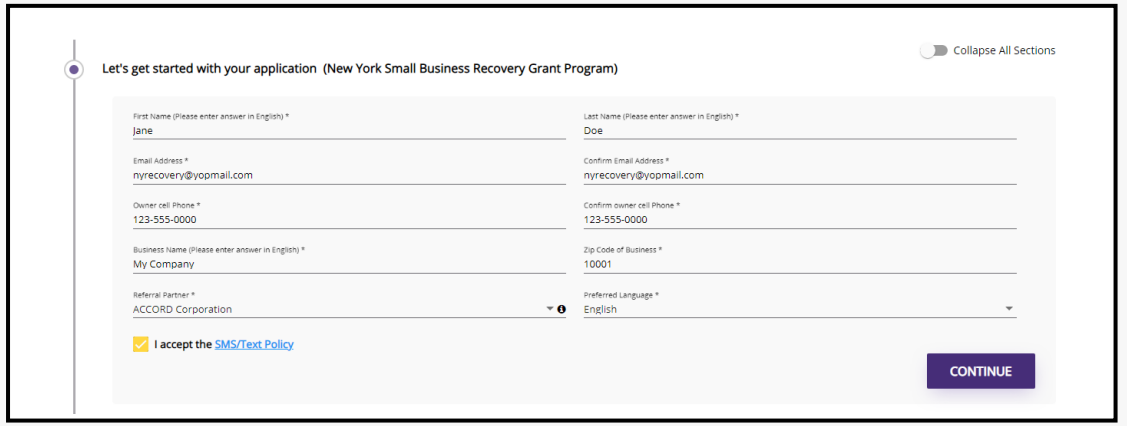

' ÆΣŁl™½"¯ Π½"™l"ÆÁŦÆ"¦ ÉΨ¼ρ¯ Ψ ½§"¦ °µě° ;"

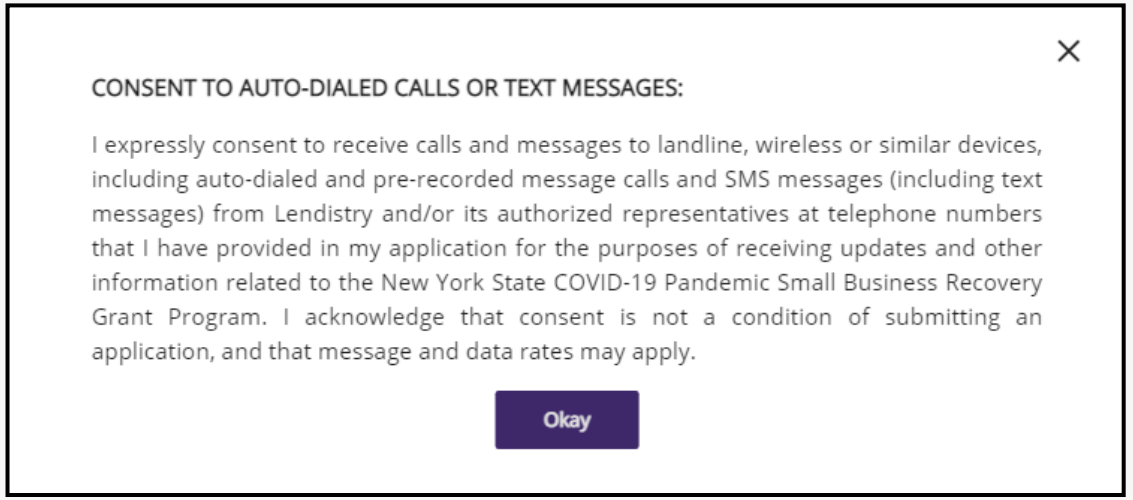

ˇ ì Ł"3;"µI ½¯ "¯ Ψ ÞÞÐŒ

किस जानकारी की आवश्यकता है?

- µI ½¯ "¯ I"#æµ"øIµ
- µI ½¯ "¯ I"{ ěò° µ"øIµ
- µI ½¯ "¯ I"~.µ½
- µI ½¯ "¯ I"œ° I-"¼° Ð-"ÐIé™-"ěÁœ"¯ ΣŁ-"§ÞŒı ¼
- µI ½¯ "¯ Ó¸ òµě° æ
- µI ½¯ "¯ I"¦ Σ¼½" ¦ á™êÐÆ/"ø¹ÉÐ")™I"ITIN)
- ŦÞI µñÞ"¯ I"&

नियम एवं शर्तें

™°"{ ¬ŦÞK IÐ"¯ ÐøΨ Ψ ½§"¹ Ïa¦ "œÐ"¸ Ψ"¯ I"ěø¼Iø"½˙ I§Œ¯ "| œø
ěø™µ"§ÞŒ¼° ´"¯ Σ"œÇ" ½™I"°Ω Ð"¡ø¦ Ψ¦ °µ°"°Ξ"| œ¯ Ψ{ øėlø"
| ÞΨø"œÐ"| ˙ Ψ¹ Çø Ψ Ψ ½§"| œ¯ Σ¦ °µ°"°Σø I"°Σ I_"

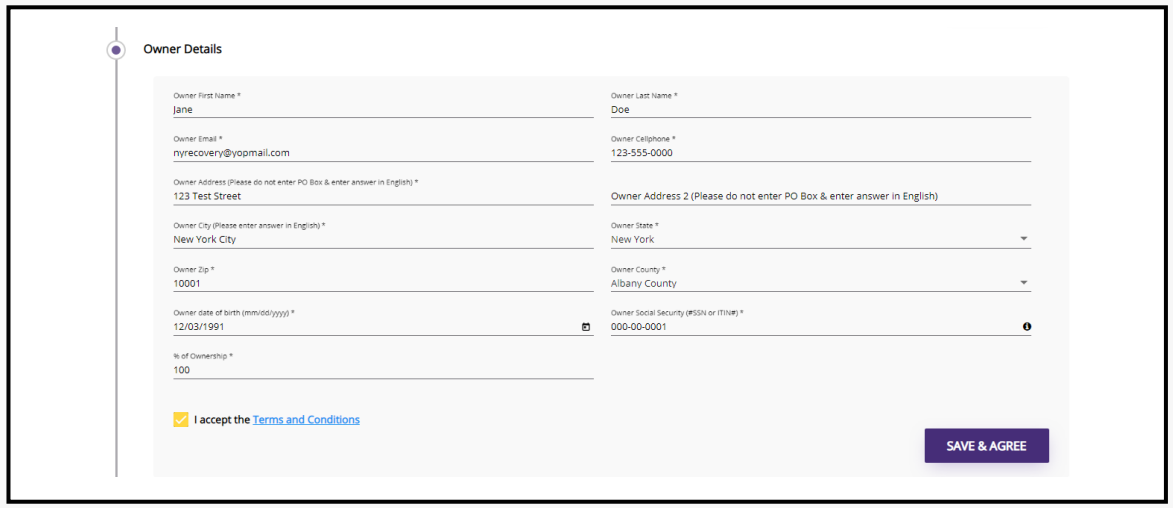

ěø™µ"§ÞŒ¼° ψ

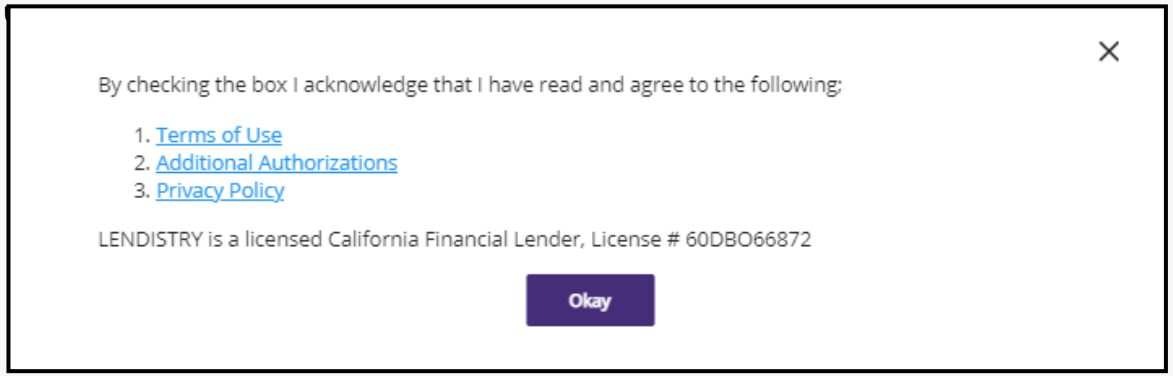

˘ ì Ł"4;"Ð™Þ¦ I™"¯ Ö¸ Iø¯ IÐΛ

किस जानकारी की आवश्यकता है?

- Ð™Þ¦ I™"¯ I"øIµ
- ŁK/¹ K/§/")™ȧ "½I˙ ę°Σ* øΣÆ;"™ȧ "| œ¯ ΨÐ™Þ¦ I™"µ¦µDBA ø°ΛÆ°Ω°Σ" }¦ "Ì ÖŁ"µ¦µŬ Σ~"ø°ΛÕ/Æ} œ"¯ Ðµ"
- Ð™Þ¦ I™"¯ I"EIN
- Ð™Þ¦ I™"¯ I"Ì Σø"ø¹ÈÐ
- Ð™Þ¦ I™"¯ I"#¯ IÐ
- ¦ ¹ÆIœø"¯ I"ÐIé™
- Ð™Þ¦ I™"¯ I"œ° I-"¼°Ð-"ÐIé™-"ěÁ œ"¯ ΣŁ-"§ÞÆ ı Ψ¼
- Ð™Þ¦ I™"¯ Ö#IÐÈ"ě° æ"
- Ð™Þ¦ I™"¯ ÖÞ¹Ψ¦ I} Æ øΣÆ;"™ȧ "| œ¯ ΨÐ™Þ¦ I™"¯ Ö¯ Σ~"Þ¹Ψ¦ I} Æ" ø°ΛÆ°Ω°Σ"}¦ "Ì ÖŁ"µ¦µ"none.comÕ/Æ} œ" ¯ Ðµ

ˇ ì Ł"5;"°µ" ¯ ¦ "#¯ lÐ'¦ °l™°l"¯ Ð'¦ ¯ °Ψ°€@

किस जानकारी की आवश्यकता है?

- { øėlø"¯ l"#™Σ¸ ø"
- { øµ̇lĕø°"{ øėlø"œ¢°l"Ðl ¼" ö™lø"ı µ̈'| œ¯ ΨÏ Þ|Ðl"{ øÐΣ "¯ Ö¸ l"¦ ¯ øΨ Þl½/"Ðl ¼"| œ¯ Ö312: ¯ Ö'Þl ÷z̄ "¦ ¯ ½" #lĕõ° ™ρ'œÐ'| ł lĉÐ° "°Ω
- Þ÷ž312: ¯Ψ ½§"Þl ÷z̄ "¦ ¯ ½"#lĕõ°)}¦ ¯ l" | œ¯ ΨÆ¢¦ "ĉÐÆø ž¦ Ψµ½lø"°Σø l"¸ lc̊°§*
- á™l"Þ÷ž312: "µµ̈'| œ¯ l"Ð™Þ¦ l™"½l¬ı l™¯ " æl@")œ¢á°"39, IRS Ì Πµ ž2231<"œ¢á° 33, IRS Ì Πµ ž2176<"œ¢á°"42, IRS Ì Πµ ž2151 ¼Ψ™½" C; ™l"œ¢á°"45, IRS Ì Πµ ž2151"¼Ψ™½" F)_
- œ¢Ez l ½¯ "¯ µ¸ z lĉÐ™ρ'¯ Ö¦ 'ã™l)3131*+
- { 'Ƶ¼¯ l ½¯ "¯ µ¸ z lĉÐ™ρ'¯ Ö¦ 'ã™l")3131*+
- ¦ ĕ¢ °"¯ Ö˙ ~"øT ĉÐ™ρ'¯ Ö¦ 'ã™l")3131*
- #ĕ° ł lĉÐ° "øT ĉÐ™ρ'¯ Ö¦ 'ã™l")3131*

+¦ ¬K"µl ½¯ ρ'¯ Σ'¯ µ¸ z lĉÐ™ρ'¯ Ö¦ 'ã™l"µµ̈¼l µ½" ¯ ™l"¸ lø l"¸ lc̊°§_

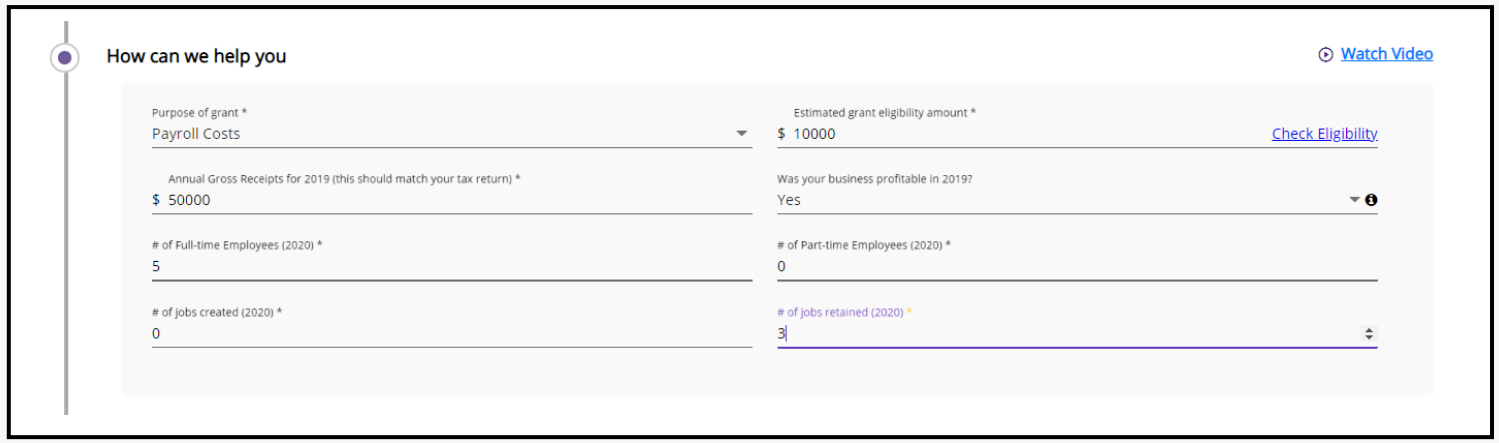

ˇ ì Ł"6;"Ð™Þ¦ l™"¯ Ó¸ ø¦ lëâ ™¯ O

किस जानकारी की आवश्यकता है?

- | œ¯ l"9l°¯ "| ł lÐ"¯ Tø"°@
  - B3B: Ð™Þ¦ l™.¦ ÞÐ™Þ¦ l™"
    ¯ ¯œø K"{ ò™"Ð™Þ¦ l™ρ"¯ Σ"¦ ÞÞl§"E™l"¡ ñœlı "#ı lø"¯ Ðº K"°Ω
  - B3C: Ð™Þ¦ l™"¦ Ψ¦ œ¬Σá°l
    ¯ ¯œø K"¦ K Ψ Ð™ěá° ˙ °"¡ œ¬Σá°l« "E Σ" Þ7 ™"¯ Ðº K"°Ω
- | œ¯ l"Ð™Þ¦ l™"á™l"¯ Ðº l"°@"™°" ¯ ¦ "#¯ lÐ"¯ l"Ð™Þ¦ l™"°@
- °µµ¦« Ð"{ ł ¯ "¹°l§'E
- NAICS ¯ ΣŁ+
- µ¿°½l"¯ ΨŦÞl µñÞ"¯ l"Ð™Þ¦ l™@++
- œ¿z¦ ëø¯ "¯ ΨŦÞl µñÞ"¯ l"Ð™Þ¦ l™@++
- Þ¯ ½l'E@++
- #¸ l° K@
- ¸ l° K™° l@
- ⁰ Ω¸ l} Á@
- { ÿœ¦ ¦ ™¯ "ŦÞl µñÞ"Þl½l"Ð™Þ¦ l™@++,

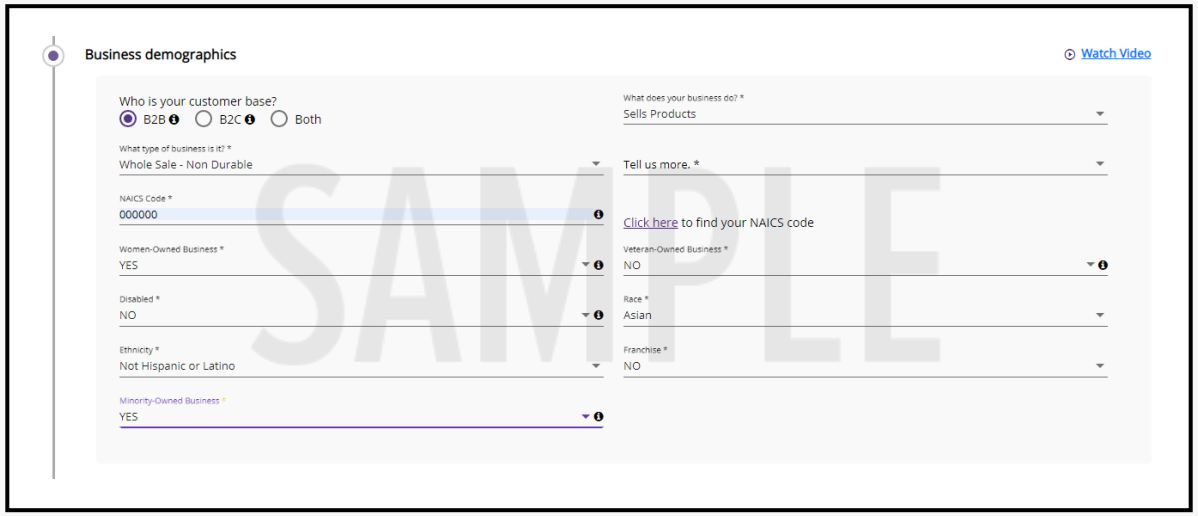

*NAICS ¯ ΣŁ" ¦ ŦÆµ"¯ l"¡ œ™Σ "¦ 'E K™"¦ l'ëâ ™¯ Ó§¸ ëø¦ ™ρ"Ï ÞlÐl"{ µ ëÐ¯ O{ æÐ™ÞŦæl"¦ Ψ ¦ 'E'Ł ° "¦ l'ëâ ™¯ Ó™"ŁÆl"§¯ ¢"¯ ÐøΨ ÞN½ΨŒ"¯ ÐøΨ« Ð"#¯ l ¼° "¯ ÐøΨ Ψ ½§" ¯ ™l"¸ l° l"°Ω

NAICS §¯ "ŦÞ.ěø¿ ŁÆ"#Œl½/"°Ω¯ Σ~"¬K"| œ¯ Σ"NAICS ¯ ΣŁ"ěø¿ ŁÆ"ø°/E¯ Ðº l"°Ω"
}¦ ¯ l"{ æ¿z™°"°Σ l"°Ω¯ "§¯ "¯ ¯œø K"¡ ¦ "¯ ΣŁ"¯ Σ"¸ ø°K"°Ω¸ Σ"¡ ø¯ Ψ#læ µ¯ "Ð™lÞ¦ lë™¯ "
7 ™l¯ ½lœ"¯ l"¦ Þ¤Ķµ"ů œ"¦ ΨÞŒø"¯ Ðº l"°Ω¸ Ð" ß Ð"¡ ø¯ Ψ¯ ΣŁ"¯ Ψ ½§"œ¿ Ψ¸ lø Ψœ Ð"}¦ ¯ l"
¡ œ™Σ "¯ Ðº K"°Ω

| œ¯ ΨNAICS ¯ ΣŁ"¯ l"œº l"½˙ lø Ψ¯ Ψ ½§-"www.naics.com œÐ"¸ l§'E

++Ð™ěá°)™ρ"¯ Ψœ¦ "Ð™Þ¦ l™"µµ¦ŦÞl µñÞ"¿°°"¯ Ψ61& "¦ Ψ{ ł ¯ "¯ l"#ñ™þ "ŦÞl µñÞ"°Ω

, §ø/Þl~/§¦ /"#µlŒø"¯ Ó| ÞN™¯ °l"ø°/E°Ω

ˇ ìŁ"7;"#¯ ÆÆ\ ÐŒE

किस जानकारी की आवश्यकता है?

1. á™l"| ÞΨø"¯ Ö'ëº æ"œÐ'| œē l"Ð™Þ¦ l™"ˇ ¾l"‹ Ð'¦ ¸El½º "°@
2. á™l"| œē l"Ð™Þ¦ l™"½l¬¯ lÐ\Ð™Þ¦ l™"¯ Ψůœ'µ¦µ¦ Ēċª º "°@
3. á™l"| œ'½l· ¨ę¦ ¨ĒK™-"Ðlé™‹ Ð'Ŧæløĸ™² løęρ" Þěø™µρ"¦ Æº l« ¶Ē‹ Ð'{ œ¶l« ¶Ē ¯ l"œ™lžº "{ øę½ø"¯ Ðº Ψ@
4. á™l"| œ'¸ ¾l~"26-"3131"¦ Ψœę¨ž¯Ψ ¯ ¦ K¦ ¨ĒK™-"Ðlé™"™l"Ŧæløĸ™"¯ Ð'¯Ψı ¶Ψı lÐ'°ξ' ‹ Ð'á™l"| œē Ψœ¦ "§¯ "{ øęΔΧ¤ º "¸è ŤºK"| Ŧæ· º "¯ ÐøΨ Ö™Σ¸ øl"°Ω{ æÞl" ¡œ™é°"¦ ¨ĒK™-"Ðlé™-"‹ Ð'ŦæløĸK™"¯ Ð'#l ł ¯ ÐŒρ'¯Ψ¦ læ"¯ Σ~"¦ µ¨ Ťºl"ø°Æ°@
5. á™l"| œē l"Ð™Þ¦ l™"½l¬¯ lÐ\Ŧº "Ē"¯ ½l"§Þ'Ē¦ lŦ¯ ĝ℘¯ "þ¶Ψ µ¦µ°Ω¸ ΩlI" ¯ "¢ œÐ' œêÐ¬l ÷º " ¯ ™l"· ™l"°@")™ċ "| œ'Ủ lĒ µ¦µ¡ Ķ Ð'ı ΨΨξ'º Σ¯ ĝĒ™l"| Þ¶ø"µ¦µ { ë℘ ĉÐá º "#Nøρ'¯Ψ¡ Ķ Ð'ı µ̈
6. á™l"| œ'¦ ¶M.{ þ µ"œęz¦ Ðø¯ "¯ΨŦÞl µñÞ"Þl½¶Ð™Þ¦ l™"°@
7. á™l"| œē l"Ð™Þ¦ l™"§¯ "¯ l™ž º lž¦ °¯ lÐ\¯Ψůœ'µ¦µŦæl œº "°@
8. á™l"¦ lµlę¸¯ "‹ Ð'| æž "ůœ'¦ Ψ℘Ę º "Ð™ëáº ™ρ¯ΨŦÞl µñÞ"Þl½Ψ´ ΣÆ¶Ð™Þ¦ l™"¯ l" 61& "¦ Ψ{ ł¯ "°Ωę ¦ µ¦µ{ ÿœ¦ ¶ß™¯ "™l"µċ°½l« ¶Ē¯ΨŦÞl µñÞ"Þl½Ψ¦ ¶M"{ þ µ"œęz ¦ Ðø¯ "™l"œęz¦ Ðø¯ "¯ΨŦÞl µñÞ"Þl½¶Ð™Þ¦ l™-"™l"¤¦ Ψ¦ µė l™ρ µ¦µëŦæº "Ð™Þ¦ l™" ¼l µ½"°Σ¦ ¯ º Ψ ξ¸ Σ'µl¸ ž2-"3131 ¦ Ψœ'½Ψ| æž "ůœ'¦ Ψ¦ ĒÆ9Ŧº "æΨ)™Æ§¦ /" ¸ ø· ŒøI"¯Ψ{ øę lÐ*@
9. Þ÷ž312: ¯Ψ ½§"Þl ÷ž "¦ ¯ ½"#lěõº ™l@")}¦ ¯ l"| œē ΨÆĐ¦ "ĉÐÆøž¦ Ψµ½lø"°Xøl" ¸ lċº §*
10. Þ÷ž3131 ¯Ψ ½§"Þl ÷ž "¦ ¯ ½"#lěõº ™l@")}¦ ¯ l"| œē ΨÆĐ¦ "ĉÐÆøž¦ Ψµ½lø"°Xøl" ¸ lċº §*
11. 312: µ¦µ| œ'¯ º øΨµ°/ø Ψ Ψ ½§"¯ lµ"¯ Ð'ÐºΨæ℘
12. á™l"| œē ΨÐ™Þ¦ l™"¯ Σ"¯ ΣÞŁ.2: µ°lµlÐ\¯Ψı ĒDlø-" ¯ ¦ K¬K#¯ lÐ'¯ l"¯ ΣÞŁ.2: ¦ ĒĒ º "| œº ¯ l½/ø"ěøł Kmø"#lõº "°ę "°@
13. á™l"| œē Σ¯ ¦ K§ø/Þl~/§¦ "º ¯ øK Ö¦ °l™º l"#ı lº l"¦ Ψ Σ~"µı ı "™l"¦ µæø"#lõº "°ę "°@
14. á™l"| œē Σ| òc#℘™ΣD¼œ'{ ¦ ŦÆ℘¦ "¦ ℘ÆÐ')~/§/¦ K"¦ Ψ Σ~"µı ı "™l"¦ µæø"#lõº "°ę "°@
15. á™l"| œē Σ¯ ¦ K¦ lµëlē™¯ " Þ¯ l¦ " ÞĶK™"¦ Ŧælø")¦ KŁK§ß/| ~/*"¦ Ψ Σ~"µı ı "™l" ¦ µæø"#lõº "°ę "°@
16. á™l"| œē Σ¯ ¦ K¸ Ω'Ð'' Ì "¯ lµ¦ ž¦ Ψ Σ~"µı ı "™l"¦ µæø"#lõº "°ę "°@
17. á™l"| œē Σ½¨ ¨ëÐ™Þ¦ l™" Þ¯ l¦ "¯µf")§¦ /' KŁK¦ K*"¦ Ψ Σ~"µı ı "™l"¦ µæø"#lõº "°ę "°@
18. á™l"Þº µlø"µ¦µ| œē ΨÐ™Þ¦ l™"¯ Σº ¯ øK Ö¦ °l™º l"¦ µæø"™l"µı ı "¯ Ö| ÞNJ™¯ º l" °@
19. á™l"| œē ΨÐ™Þ¦ l™"¯ ΣÞº µlø"µ¦µ¯ ¦ K£ Œ"¯ Ö| ÞNJ™¯ º l"°@

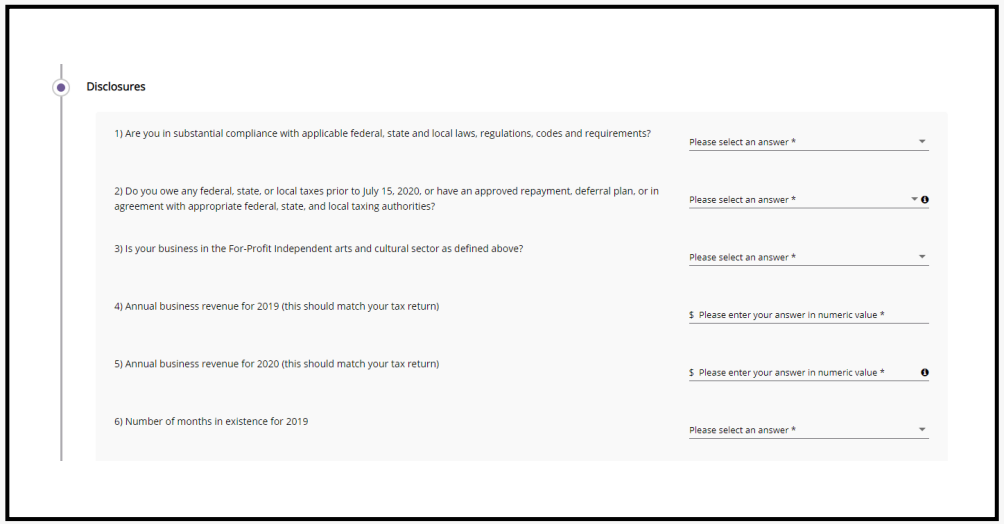

˘ ì Ł"8;"œÐÆΛ ÐŒ

निर्देश

| ÞΨø"¯Ψ{ òº"µµ'| œ¯Ψœ¦ "ı Σ' Þ¯ ÿœ"°Σ°Ψ°ξ

2/"{ œøI"| ÞΨø"¦ °Ψ¦µ‹ Ð'}¦ Ψ¹ Iı "µ¦µœÐ¯ Ðµ'ø°ΛÆ¸ øµ
™ȧ "| œ"¹ Iı "µ¦µ{ œøI"| ÞΨø"¦ °Ψøl"‹ Ð'œÐ¯ ÐøI"¸ I°º Ψ
°ξ'º Σ'ø°ΛÆ¸ øµ‹ Ð'$¦ °Ψ¦µ‹ Ð'¹ Iı "µ¦µ¸ IÐΛ'Ð˘ $¦'œÐ'ěá½¯ "
¯ Ðµ"µ°ñÞœÐ¯øΣÆ;"{ øëIø"¯Ψ ½§" Þ¸ IÐ' ¯ §"¸ IøΨ°Ψ"ë
| œ¯Ψ| ÞΨø"¯ Σ'œÐ¯ØI"¸ Ic°§_

3/"{ œøI"| ÞΨø"œÐ¯ Ðµ‹ Ð'¸ µI"¯ Ðµ'°_IÁ¸ øµ
™ȧ "#ı Iø"¯ Ö˙ ~"¦ ¬K'¸ Iø¯ IÐΛ'¦ °Λ'°Ω‹ Ð'| œ"{ œøI"
| ÞΨø"#Ŧ°ë"¯ ÐøI"¸ I°º Ψ°ξ'º Σ'$°I'$¸ øµ‹ Ð $¸ IÐΛ'Ð˘ $¦'
œÐ'ěá½¯ "¯ Ðµ"µ°ñÞœÐ¯øΣÆ;"| œ¯Ψ| ÞΨø"¯ Σ'§¯ ¹ IÐ'
#Ŧ°ë"¯ ÐøΨ¯Ψ¹ Iı "| œ"{ œøI"| ÞΨø"¦ ˈÐ¯ ȧ º"ø°ΛÆ¯ Ð'
œ§'ÆΨ

™ȧ "™º"œÐ¯ÆÆ ÐŒ"¦ ˈÆ¼"ȧ ˘ I~"ø°ΛÆœÃº I"°Ω°Σ¯ ǧœ™I"
¦ ěøěÑ¸ º"¯ Ðµ¯ "| œ¯ΨÞ¹Ψ"¹ I¡ Á Ð'œÐ'œÐœ{ œ"ú½Π Ð'
{ þµ"¯ Ð'ȧ ™I"˙ ™I"°Ω'

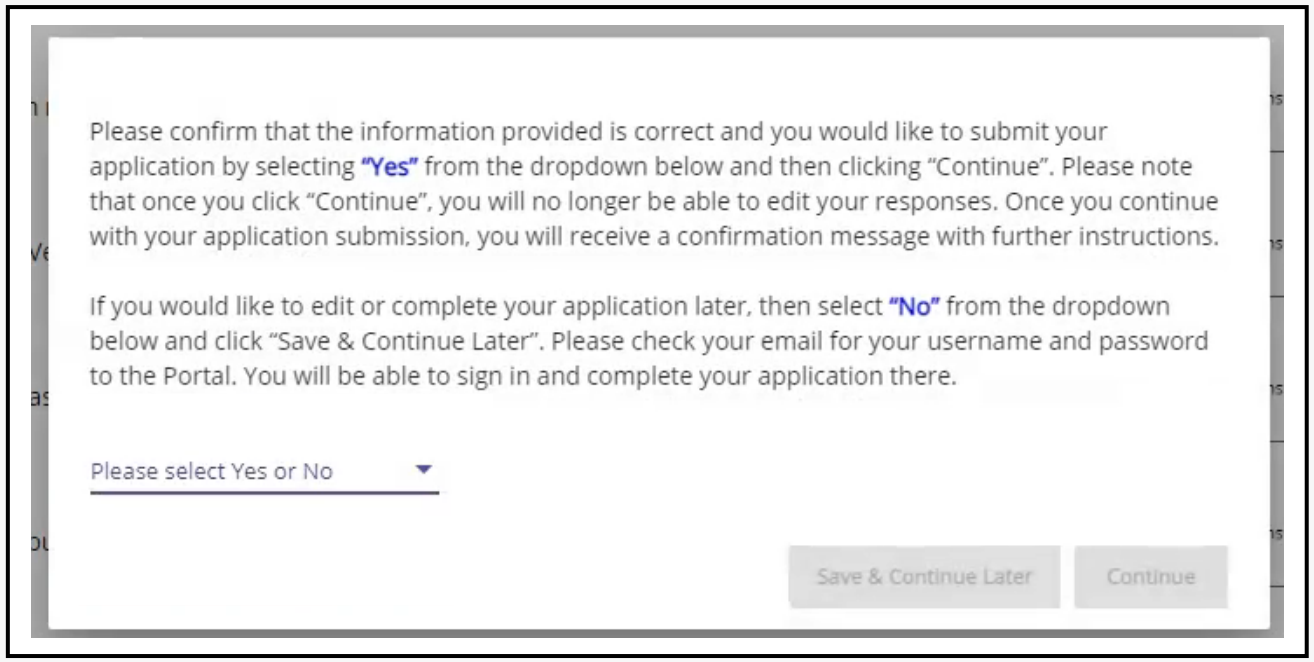

˘ ì Ł"9;"œ¦ÆÆ ÐŒ"¦ ¦Ψ4

निर्देश

¸ ¹ "| œ¯ l"| ÞΨø"¦ ß ½º lœ¦ƶ "#Ŧº ë"º Σ¸ l§˙ l"º Σ| œ¯ Σ"
øĶ Ψ¤ ™l"˙ ™l"¦ ¦Ψ4"#lõº "º Σ l_

}¦ ¯Ψ| ˙ Ψá™l"{ œ¦Ψl"¯ Ðµ
| œ¯ Σ"œΣƵ½"¯ Ψ ½§"§¯ "™Ą Ðø µ"‹ Ð"œ¦ ÞŁƵÞl½l"§¯ "{ ½˙ "
~.µ Ψ½"#lõº "º Σ l_"¯ ĝœ™l"ěø üø ½ ˘ º"¦ ¬K¸ ÐŒρ¯ Σ"œ¦l"¯ Ðø Ψ
¯Ψ ½§"{ œø Ψ½Π˙ ø"7Ψ¦ø¼™½"¯ l"¡ œ™Σ "¯ Ðµ
1. §ěá ÆÞ¦Æ"¯ Ðµ‹ Ð"œΣƵ½"µ µ¦ l} ø.} ø"¯ Ðµ
2. ¦ ¬K"| ÞŊ™¯ "ı Ŧº lÞ¦Ø ρ"¯ Σ"§¯ "ŦÞK lÐø Ψ™Σä™"#lů œ"µ µ
{ œ½Ł"¯ Ðµ
3. { œø K¹ ξ "¸ lø¯ lÐ\ ½Ë"¯ Ðµě¸ ¦ ¦ Ψº µ"| œ¯ Ψ¹ ξ "
ŦÆ¦µ ¦Æ"¯ Σ"¦ ñ™l œº "¯ Ð"¦ ¯µ"‹ Ð"§¯ "Ł l™Ðø Æ" Ł œ¦Á Æ"
¯ Σ"¦ ¦Æ{ œ"¯ Ð"¦ ¯µ")™º "¯ Ψ½"¡ ø"| ÞΨ¯ ρ"¯ Ψ ½§"
| ÞŊ™¯ "º Ωě¸ òº µ¸ ¢l"˙ ™l"º Ω

| œ¯ Ψ˘ lº Ψ¯ Σ"¦ 7 ™"¯ Ðø Ψ‹ Ð"ı Ŧº lÞ¦Ø ρ"¯ Σ"{ œ½Ł"¯ Ðø Ψ¯ Ψ
½§-"| œ¯ Ψ™Ą Ðø µ"§ÞŦœ¦ ÞŁƵº Ψë no-reply@mylendistry.com
¦ Ψ#lõº "º Σø Ψ½Ψ~.µ Ψ½"¯ Ψ ½§-"{ œø Ψ~.µ Ψ½"¯ Σ" Clutter, Junk,
Þ" Spam Ì Σ¡ŁÐ"¦ ¢º º"¸ l¦Ę µ

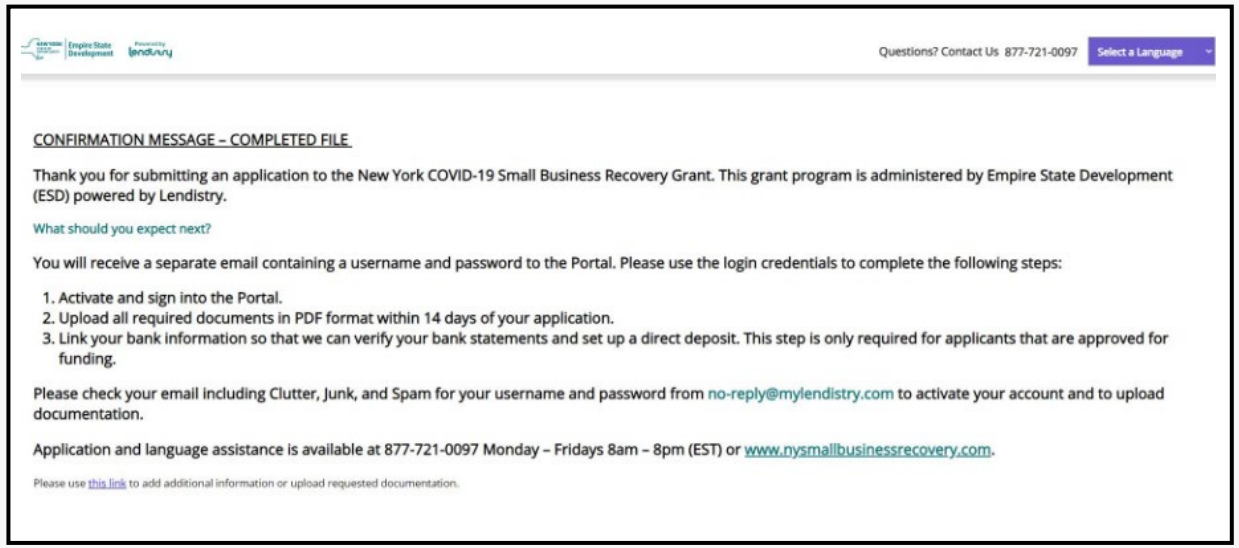
Questions? Contact Us 877-721-0097 Select a Language

CONFIRMATION MESSAGE – COMPLETED FILE

Thank you for submitting an application to the New York COVID-19 Small Business Recovery Grant. This grant program is administered by Empire State Development (ESD) powered by Lendistry.

What should you expect next?

You will receive a separate email containing a username and password to the Portal. Please use the login credentials to complete the following steps:

1. Activate and sign into the Portal.
2. Upload all required documents in PDF format within 14 days of your application.
3. Link your bank information so that we can verify your bank statements and set up a direct deposit. This step is only required for applicants that are approved for funding.

Please check your email including Clutter, Junk, and Spam for your username and password from no-reply@mylendistry.com to activate your account and to upload documentation.

Application and language assistance is available at 877-721-0097 Monday – Fridays 8am – 8pm (EST) or www.nysmallbusinessrecovery.com.

Please use this link to add additional information or upload requested documentation.

˘ ì Ł": ;"{ œøl"™Á̧ Ðø|µ"‹ Ð'œl¦ ÞŁƵ˘ Σ̧ µ

निर्देश

1. °µlÐ¼œ/Ƶ½"°Ψ"ë| œ¯Ψ™Á̧ Ðø|µ"‹ Ð'œl¦ ÞŁƵ¯Ψ ½§-"¡¦ "~.µ½"œ°Ψ ¯Σ¸ l'Ę|µě¸ ¦Ψ| œøΨ{ øėlø"| ÞlΨø"¯ΨÚ{ œøΨ| ÞlΨø"¯Ψ¦ læ" | ÐÉ¬"¯ Ð|Ũ˘ ì Ł"µ|µı ¸ Ƶ¯ ™l"æl_"

   ™ċ "| œ¯Σ{ œøΨ} ø¹ Πa¦ "µ|µ™°"~.µ½"ċ ˘ l~"ø°/Ɛı Ψl °Ω°Σ ¯ ġœ™l"{ œøΨ¯œ|Ω"‹ Ð'¸ Ɛ"Ì Σ̈ÿŁÐp¯ Σ¬K¸ l'Ę µ

2. Ủ½Π .} ø"¯ Ðø Ψ¯Ψ ½§"™°l'Ɛěá½¯ "¯ Ð|Ũ˘œÐ'ěá½¯ "¯ Ð¯Ψ{ œøΨ˘ l°Ψ ¯Σ§ěá ÆÞ/Æ"¯ Ðµ"

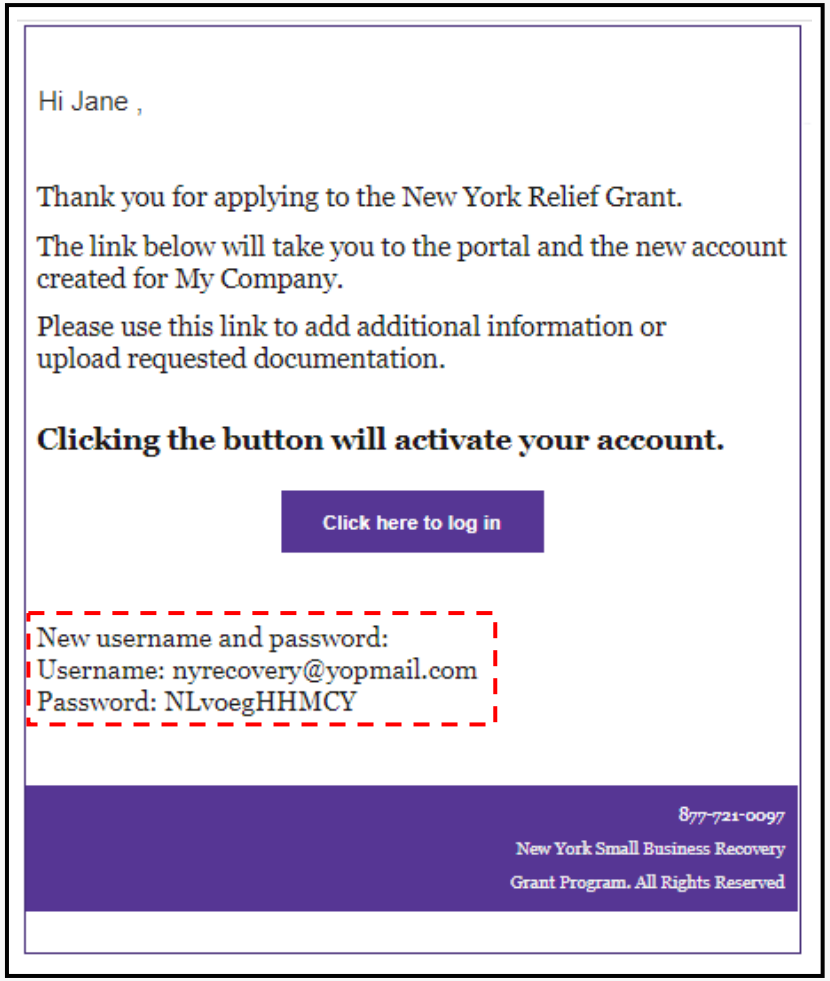

ı Ŧº lÞÁ ρ¨ ¯ Σ¨{ œ½Σ¨ ¯ Ðø l

œΣ½" µ µ¨ı Ŧº lÞÁ ρ¨ ¯ Σ¨ ¯ ¦ " # ¯ lÐ¨{ œ½Σ¨ ¯ Ðµ

NEW YORK STATE OF OPPORTUNITY | Empire State Development

Powered by lendistry

œΣÆ½-"§¯ "ŭěÞÆ"µµ

महत्वपूर्ण नोट

| ÐÆ"¯ ÐøΨ¦ Ψœ°½Ψ™°"¦ ěøěÑ¸ °"¯ ÐøΨ¯Ψ ½§"¯ "| œ¯Ψı Ŧ°lÞÁ"
¦ °Λ°ÐΛΨ¦ Ψ{ œ½Σ"¯ §"˙ §"°ξ"¯ ǧœ™l"ěø üø ½ ˘ °"øΣ¦ "¯ Ơ
¦ µKpl"¯ Ðµ

- ' ø½l} ø"| ÞΨø"¯ Σ"œęÆ¯ ÐøΨœÐ-"½l½"°lÐÏÉø")+*"¯Ψ¦ læ"
¦ ę Ḱ Ï ł "ı Ŧ°lÞÁρ"¯ Ơ°ęÆ"| ÞÑ™¯ °l"°Σ K_

- øK½Ψ°lÐÏÉø")+*"¯Ψ¦ læ"¦ ę Ḱ Ï ł "ı Ŧ°lÞÁρ"¯ Ơ| ÞÑ™¯ °l"¯Ψ½"
°¬K°Σ K™ȧ"| œ¯Σ"| ÞΨø"# 7 ™l"µµ| ˙Ψ¸ lÐΛÐ°øΨ¯Ψ ½§"
¸ øl"¸ l°l"°Ω"| œ¯Σ"}¦ "¸ ™ø"¯Ψ¹ lÐΨµµ¦ ę¸ °"¯ ™l ¸ l§˙ l_

- ¹ξ Ɛ"¸ lø¯ lÐΛ¯ Ơ| ÞÑ™¯ °l"¯Ψ½"°¹"°Σ°K°Ω¸ ¹"| œ¯Σ"
ßÉŁÉ"¯Ψ ½§"{ øµ¸Σȧ°"¯ ™l"¸ l°l"°Ω

- ™ȧ"¯ Σ~"ı Ŧ°lÞÁ"| œ¯ΨÐ™Þ¦ l™"œÐ"½l˙ ęø°ΛÆ°Σ°l °Ω°Σ"
¯ ǧœ™l"N/A ¸ øµ"

- ¦ ¬K"ı Ŧ°lÞÁρ"¯ Σ"PDF Ì ΠµΛΦ"µµ#Ŧ°ę"¯ Ðøl °Σ l_"PDF Ì l} ½"
26MB ¦ Ψ¯ µ"¯ Ơ°ΣøK"¸ lċ°§_"§¯ l ł ¯ "œǧ"ρ"Þl½Ψ Ŧ°lÞÁρ"¯ Σ"
§¯ "(2) PDF ßl} ½"¯Ψůœ"µµ#Ŧ°ę"¯ ™l"¸ løl"¸ lċ°§_"

- ßl} ½"¯Ψølµ"µµ Þ¼Ψ"ÞŒ½)™lěø"J #A %ıo& E′ +)*F, *"¼l µ½"ø"
¯ Ðµ"°µlÐl"œΣÆ½" Þ¼Ψ"ÞŒ′"¯ Σ"ø°ΛÆœ°¸ løΨl_

- ™ȧ"| œ¯ Ơ Ì l} ½"œ¦ ÞŁżÏ ÞlÐl"¦ ÐÞ°"°Ω°Σ"| œ¯Σ"}¦ Ψœ ΣÆ½"
µµı¸ ż¯ Ðøl"°Σ l_"

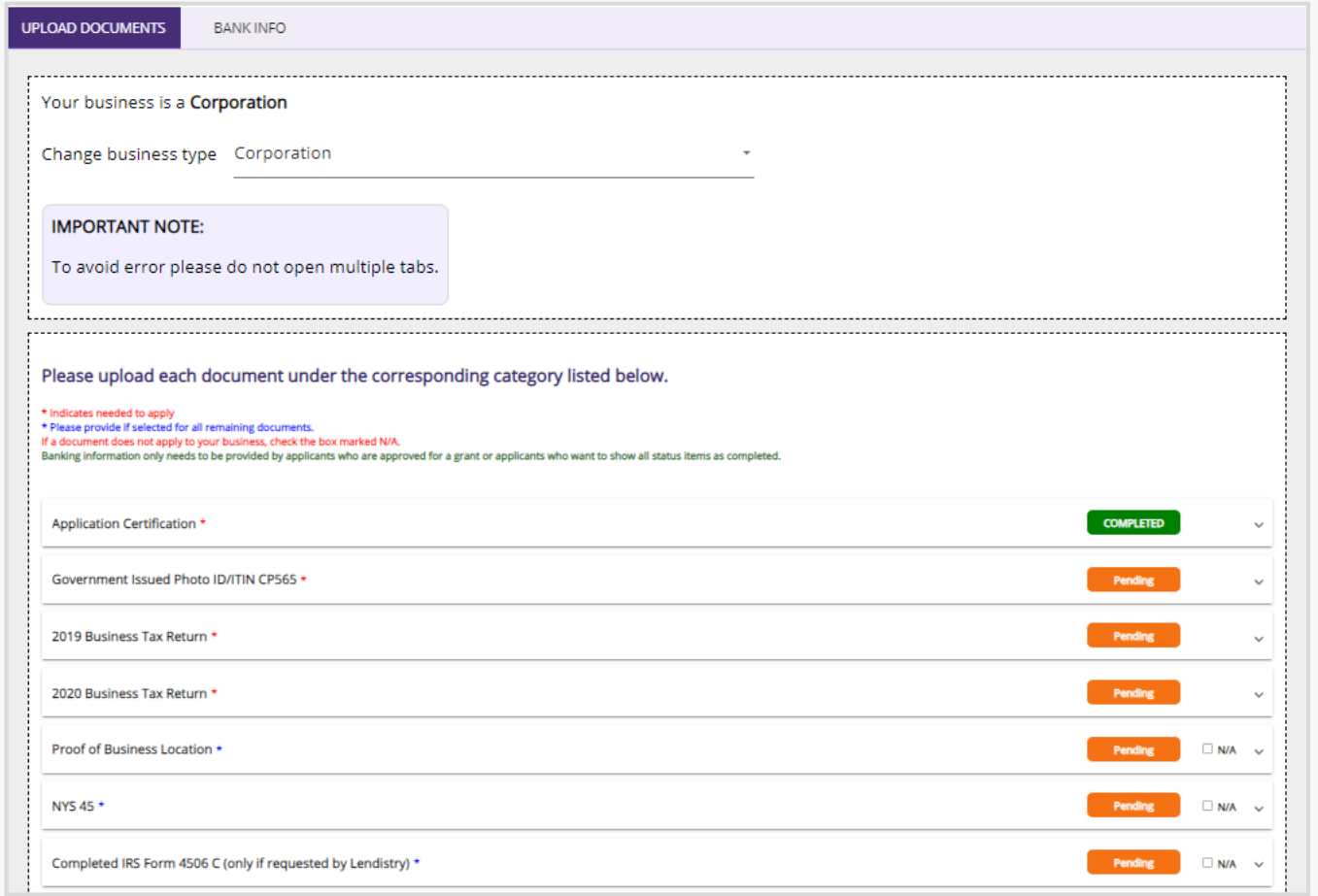

निर्देश

[illegible]

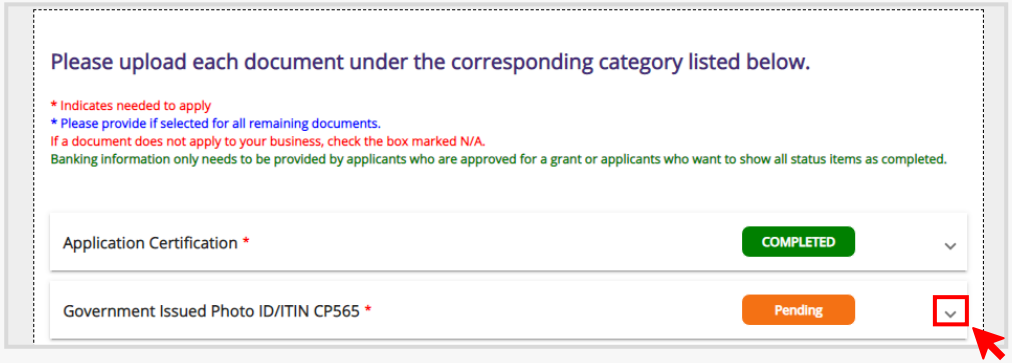
Please upload each document under the corresponding category listed below.
* Indicates needed to apply
* Please provide if selected for all remaining documents.
If a document does not apply to your business, check the box marked N/A.
Banking information only needs to be provided by applicants who are approved for a grant or applicants who want to show all status items as completed.
Application Certification *
COMPLETED
Government Issued Photo ID/ITIN CP565 *
Pending

[illegible]

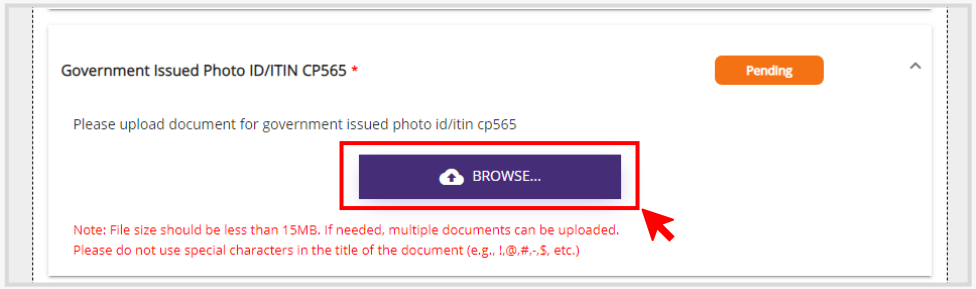
Government Issued Photo ID/ITIN CP565 *
Pending
Please upload document for government issued photo id/itin cp565
BROWSE...
Note: File size should be less than 15MB. If needed, multiple documents can be uploaded.
Please do not use special characters in the title of the document (e.g., !,@,#,-,$, etc.)

[illegible]

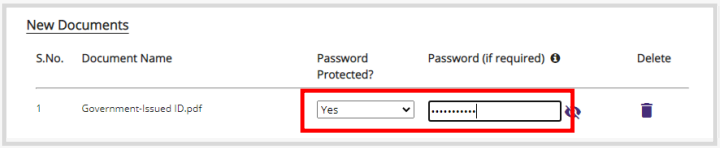
New Documents
S.No.
Document Name
Password Protected?
Password (if required)
Delete
1
Government-Issued ID.pdf
Yes

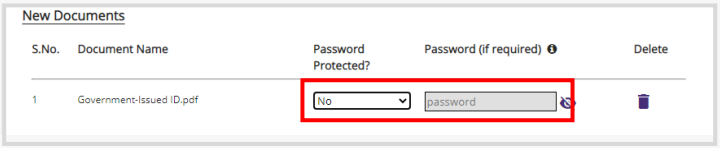
New Documents
S.No.
Document Name
Password Protected?
Password (if required)
Delete
1
Government-Issued ID.pdf
No
password

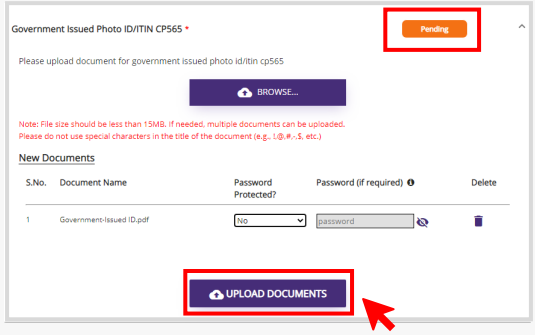
Government Issued Photo ID/ITIN CP565 *
Pending
Please upload document for government issued photo id/itin cp565
BROWSE...
New Documents
S.No.
Document Name
Password Protected?
Password (if required)
Delete
1
Government-Issued ID.pdf
No
password
UPLOAD DOCUMENTS

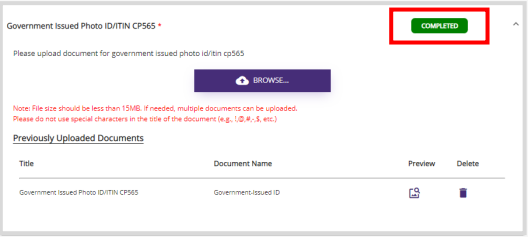
Government Issued Photo ID/ITIN CP565 *
COMPLETED
Please upload document for government issued photo id/itin cp565
BROWSE...
Previously Uploaded Documents
Title
Document Name
Preview
Delete
Government Issued Photo ID/ITIN CP565
Government-Issued ID

{ œø K" ¹ ξ " ¸ Iø ¯ IÐΛ" ¯ Σ" ½ Ë" ¯ Ðø I

)¯ Ψ½"° ¬K"| ÞŊ™¯ "°Ω¸ ¹ "| œ"{ øėIø"ß ěòŁ Ë"¯ Ψ ½§" ŦÞK ǵ "° ρ*

NEW YORK STATE OF OPPORTUNITY | Empire State Development

Powered by lendistry

œÆÆž½"µ¦µ{ œæK¹Ξ"¸ lø¯ lÐ\¯ Σ" ¯ ¦ "#¯ lÐ' ½Ł"¯ Ðµ

Lendistry Ï ÞlÐl"{ µ¥Ð l"µ¦µ¯ ¦ K¬K¹Ξ"™l"7ΨŁÆ'™ę¿™ø"¦ ΨLendistry œÆÆž½"¸ ¦ΩK ¤œ'œÐ'ˇ lº ρ'¯ Σ'¦ Ł'Ξę º"¯ Ð¯ΨACH{ ΨŁÐŒÐ'¯ l"¦ Æ{ œ'¯ ÐøΨ'Ψ'ëS¯ "º gK™.oæp"¯ Ơ #Ïl ™Σ·¯ Ơ(Plaid)¯ l"¡ œ™Σ "¯ ¯ ™l"¸ lº l"°Ω'º gK™.oæp"Ï ÞlÐl"| œ¯ Ơ¥ø¸ K¸ lø¯ lÐ\ ¯ Σ'| œ¯ Ơ{ ø¿ë°"¯ Ψd'øl"¦ lˇ l"ø°Æ¯ ™l"¸ lº l"°Ωx Ð'}¦ Ψ'lº ÐÐ\¯ Łœ¥ø™ρ'¯ Σ'¹ ¸Ψl" ø°Æ¸ lº l"°Ω™l"¯ Ð™ΨœÐ'ø°Æ¤ ™l"¸ lº l"°Ω'Plaid œÐ'™l"¡¦ ¯Ψµlö™µ"¦ Ψ¥ø¸ K¸ lø¯ lÐ\¯ l"¡ œ™Σ "Plaid ¯ Ơ§ì Ł"™é Ð'#l} ÞΨK'œΠ½¦ K')https://plaid.com/legal/#end-user-privacy-policy*"¯ Ψ{ ł Kø"°Ω'Lendistry Ï ÞlÐl"}¦ " #Ïl ™Σ·¯ Ơ¯ l"¡ œ™Σ "| œ¯ Ψ¹Ξ"ŦÆ¥µÆ'¯ Σ'¦ ñ™l œº"¯ Ðø Ψ Ð'}¦ ¯ Ơ¦ µKρl"¯ Ðø Ψ ¯Ψ ½§"¯ ™l"¸ lº l"°Ω¹Ξ"¦ ñ™lœø"¯ Ơ}¦ " Þł"¯ Σ'ÞÐ\™º l"ı Λ\¸ lº K'°Ω ¯ òº ë™º" ŦÞK g"ø"°Σ'¦ ¯ º l"°Ω¸ ΩΨ™à"| œ¯ l"¹Ξ'Ł"¦ Ł'æløº"¯ ¦ K'#ı lº l"¯Ψµlö™µ"¦ Ψ ¡ œ½úł"ø°Æº¥Ω}¦ "#¯ ÐŒ"µµ'| œ'{ ò™"¯ l™zÞł™ρ'¯ l"¡ œ™Σ "¯ Ð¯Ψ{ œæΨ'Ξ" ˇ lº l"¯ Σ'¦ ñ™l œº"¯ Ð'¦ ¯ º Ψ'Ξ

Lendistry ¯ΨœÆÆž½"µ¦µPlaid ¯Ψµlö™µ"¦ Ψ{ œæΨ'Ξ ˇ lº l"¯ Σ' ¯ ¦ "#¯ lÐ'¦ ñ™l œº"¯ Ðµ

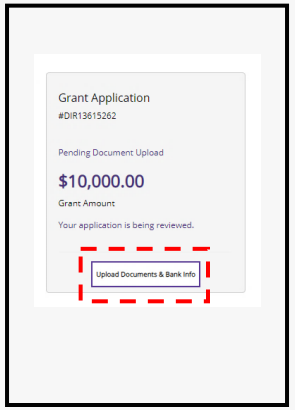

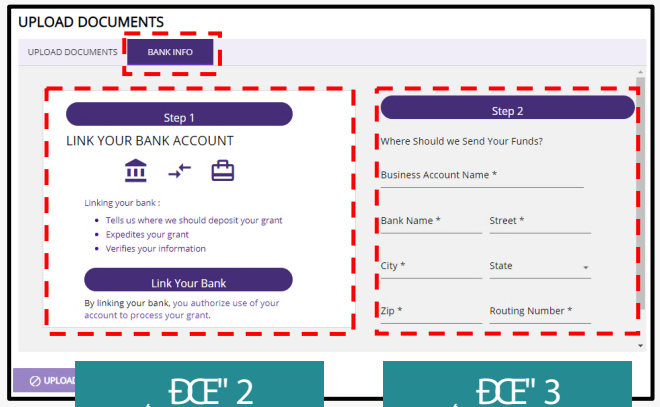

¸ ÐŒ"2 ¸ ÐŒ"3

¸ ÐŒ"2

- Plaid ¯Ψ ½§"§¯ " ÞìŁΣ¯ Σ'ˇ Σ½øΨ'Ψ'ëÚ{ œæl"¹Ξ"ˇ lº l" ½Ł"¯ ÐµÚ'œÐ'ëá½¯ " ¯ Ðµ"
- Plaid µ¦µ¸ lÐ\Ð¯ µ‹ Ð'{ œæK¹Ξ'Ł"¦ Łæløº"¯ Σ'ØŒµ"
- { œæΨ ø½l}ø"¹Ξ'Ł"ˇ lº Ψµ¦µ¦ l}ø.}ø"¯ Ðµ‹ Ð'}¦ ΨLendistry ¯ΨœÆÆž½"¦ Ψ ¯ øÐ'Æ'¯ Ðµ"

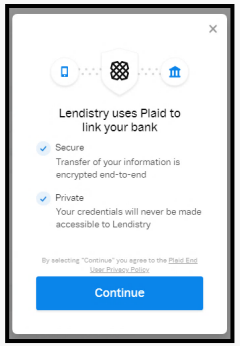

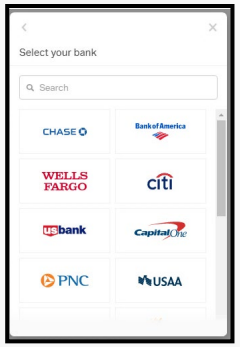

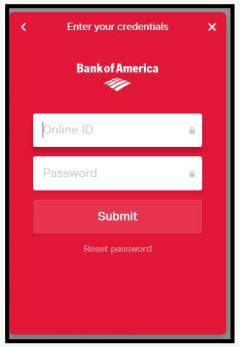

¸ ÐŒ"3

| œ¯ ΨÏ ÞlÐl"¡ œ™Σ "¯ Ơ¸ lø¥Þl½Λ¦ ñ™lœø" Þł "œÐ'ö™lø"à ™¥Ð'ø l"™°"¸ ÐŒ" ¦ ı Ð"œÆ"¯ Ðø l"¸ lč§_"

- { œæK¹Ξ"¸ lø¯ lÐ\# ÞŦÆ"¯ Ðµ"
- ÚÐ™lÞ¦ lë™¯ "ˇ lº Ψ' l"øl µÜß Ø'Ł"| œ¯ Ψˇ lº Ψ' l"#¯ lÐ'ø°Æº Ω'™°"Ì Ø'Ł" | œ¯ Ψˇ lº l"¯ l"øl µ"¯Ψ ½§"°Ωę ¦ Ψ| œ¯ ΨÐ™Þ¦ l™"¯Ψøl µ"œÐ'°Σøl"¸ lč§" ‹ Ð'| œ¯ Ψ¹Ξ"ŦÆ¥µØÆ'µ¦µ¦ ęK Ï ł "°Σøl"¸ lč§_"
- ™à "| œ¯ l"Ð™Þ¦ l™"§¯ ½"ŦÞñÞł lÐ\°Ω°Σ¹Ξ"ˇ lº l"{ ¬K¬K§¯ "Ð™Þ¦ l™" ¸Ψ'Ł"ˇ lº l"°Σøl"°Σ l"‹ Ð'| œ¯ Ψølµ"™l"DBA¦ Ψµ½lø"°Σøl"°Σ __"

| ÞΨø " ¯ Ö ěŦæě º ™ l"Ε œΣΑ½" µ µ

)¡ ø ¯ l" á ™ l" µ º ½¹ " º Σ º l" º Ω ¸ Ð" | œ ¯ Σ" á ™ l" ¯ Ð ø l" ¸ lc º § *

NEW YORK STATE OF OPPORTUNITY | Empire State Development

Powered by lendistry

¯Ω¯Ψœ∆Ƶ½"µµ{ œøΨ¦ ÞΨø"¯ Ơ ěŦæěº "¯ l"œº l"¯ Ðµ

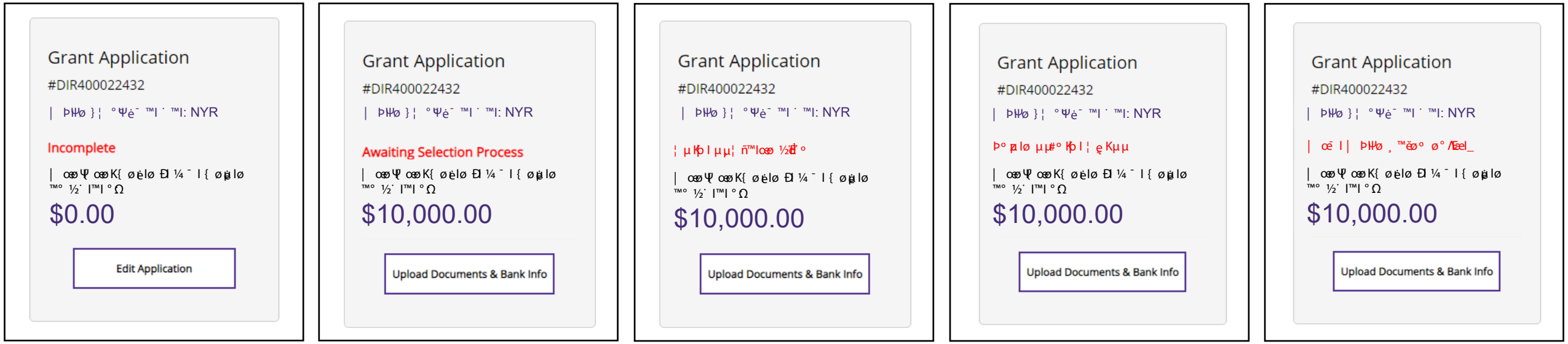

{ œęEz

}¦ ¯ l"á™l"{ æž°ƒΩ| œøΨS¯ "
' ø½l}ø"| ÞΨø"¼ůė" ¯ ™l"½Ψ ø ¡¦ Ψ
œęl"ø°Æ¯ ™l_

| œē Σá™l"¯ Ðøl"¸ lč°§;"œƵ½ µ{µ
¦ l}ø.}ø"¯ Ð{µ‹ Ð'| ÞΨø"µ{µ¦ ¬Ќ
ßŒŸSÁ"¯ Σœęl"¯ Ðµ"{ øėlø ¯Ψ½§"
Þ¸lÐ'¯§"¸ løΨ'Ψ'ė¦ œē Σœęez
| ÞΨø"#Ŧ°ę"¯ Ðøl"°Σ l_

¸™ø"#7™l"
¯ Ơ#°þl"µµ

}¦ ¯ l"á™l"{ æž°ƒΩ| œøΨS¯ "œęl
| ÞΨø"#Ŧ°ę"¯ ™l"°ΩΣ Ð'œ¢°l"¯Ψ
½§"°l½"µ{µ}¦ ¯ Ơ¦ µkþl"¯ Ơ¸ l"Ð'Æ\°Ω'

| œē Σá™l"¯ Ðøl"¸ lč°§;"{ œøΨ¸™ø"
ěøŒŽ™"¯Ψ¹lÐΨµ{µ¦ ęøl"¯Ψ½§"{ œøl"
~µ½"ıΨµ"| ÞΨø"#7™l"µµ| ·Ψ ÇøΨ
¯Ψ½§"| œē Σ™l"°Σ¸ęøl"¸ l§·l-"
#°þl"¦ ęKµ{µÐ' l"¸ l§·l"™l"ø°Æ¸ęøl"
¸ l§·l_""

¦ µkþl"µµ'
¦ ñ™lœø"½ðď°

}¦ ¯ l"á™l"{ æž°ƒΩ| œē¯ l™Ž µ ¯ Ơ
ò™ęº µ"™Σä™°l"| ÞŃ™¯ °l« Ē¯ Σœęl"
¯ Ð°Ψ'ξ‹ Ð'| ÞΨø"#7™l"µµ| ·Ψ ÇøΨ
¯Ψ½§"¸™ěø°"°ξ"¸™ěø°"°Σø'Ψ¦ Ψ'ø"
¯ Ơ·lÐŒ\ø°Æ°Σ Ќ°Ω'

½µŁŦ6Λ| œē Σ| œē Ψ| ÞΨø"¯Ψ¹lÐΨµ{µ¦
{ œŁÆ¯Ψ¦ læ"~µ½™l"¯ Π½"¯ ÐΨl_

| œē Σá™l"¯ Ðøl"¸ lč°§;"¦ ¬Ќ| ÞŃ™¯ "
ı Ŧ°lÞŴρ¯ Σ PDF #lůœ"µ{µ¦ œ½Ł"¯ Ðµ"

#°þl"¦ ęKµµ

}¦ ¯ l"á™l"{ æž°ƒΩ| œē{ øėlø"¯Ψ ½§"
œ¢°l"| ÞŃ™¯ °l« Ē¯ Σœęl"¯ Ðø'Ψ Ψ
½§"#lÐE¬¯ "ůœē¦ Ψěø‡ lźÐº ¯ §"· §"°ξ
‹ Ð'¦ ñ™lœø"¯Ψ ½§"¯ °lÐ'µ{µ°ξ"

| œē Σá™l"¯ Ðøl"¸ lč°§;"¦ ěøëŃ¸°"¯ Ðµ
¯ "| œē Ψ¦ ¬Ќı Ŧ°lÞŴ"¦ °Λ°ÐΛΨ¦ Ψ
{ œź½Ł"¯ §"· §"°ξ

ø°Æ
¸™ěø°

}¦ ¯ l"á™l"{ æž°ƒΩ| œē¯ l™Ž µ ¯ Ơ
ò™ęº µ"™Σä™°l"| ÞŃ™¯ °l« Ē¯ Σœęl"
ø°Æ¯ Ðº Ψ'ξ‹ Ð'| œē l"| ÞΨø"{ ™Σä™"
¨ Σ÷°"¯ Ð'ά™l"·™l"°Ω

| œē Σá™l"¯ Ðøl"¸ lč°§;"{ · Ð'| œē Σ
½·°l"°Ω¯ "| œē l"| ÞΨø"· ½°Ќ¦ Ψ
{ ™Σä™"°Σ· ™l"æel-"°Σ¯ ģę™l"¦ °l™°l"¯Ψ
½§"°µlÐΨ Π½"¦ ÆÐ'¦ Ψ¦ ëœz"¯ Ðµ

NEW YORK STATE OF OPPORTUNITY | Empire State Development

Powered by lendistry

| ÞÏÿø"§ÞÏÊ¬l÷l"¦ °l™º l"988.832.11: 8"™l"www.nysmallbusinessrecovery.com œÐ'¡ œ½úl "°Ω